

MAINTelligence™

Reporting Capabilities

Presented by



Route Compliance



MAINTelligence

Point Compliance Report

Route ID	Description	Total Points	Not Due	Due	Overdue <1	Overdue	Due (%)	Overdue (%)	Compliance
HTP 1 VA Route	Boiler 1 Vibration Analysis Route	79	79	0	0	0	0.0 %	0.0 %	100.0 %
HTP 2 VA Route	Boiler 2 Vibration Analysis Route	79	79	0	0	0	0.0 %	0.0 %	100.0 %
HTP 3 VA Route	Boiler 3 Vibration Analysis Route	79	42	0	0	37	0.0 %	46.8 %	53.2 %
Fortress Lube Route 1	Fortress Logyard Lube Week 1	122	62	40	0	20	32.8 %	16.4 %	50.8 %
Fortress Lube Route 2	Fortress Logyard Lube Week 2	91	71	0	0	20	0.0 %	22.0 %	78.0 %
Fortress Lube Route 3	Fortress Logyard Lube Week 3	122	62	40	0	20	32.8 %	16.4 %	50.8 %
Fortress Lube Route 4	Fortress Logyard Lube Week 4	91	71	0	0	20	0.0 %	22.0 %	78.0 %
Fortress Sawline Lube Route 1	Fortress Sawline Lube Week 1	31	31	0	0	0	0.0 %	0.0 %	100.0 %
Fortress Sawline Lube Route 2	Fortress Sawline Lube Week 2	63	63	0	0	0	0.0 %	0.0 %	100.0 %
Fortress Sawline Lube Route 3	Fortress Sawline Lube Week 3	50	50	0	0	0	0.0 %	0.0 %	100.0 %
Fortress Sawline Lube Route 4	Fortress Sawline Lube Week 4	63	63	0	0	0	0.0 %	0.0 %	100.0 %
Fortress Mill Lube Route 1	Fortress Mill Lube Week 1	51	51	0	0	0	0.0 %	0.0 %	100.0 %
Fortress Mill Lube Route 2	Fortress Mill Lube Week 2	43	43	0	0	0	0.0 %	0.0 %	100.0 %
Fortress Mill Lube Route 3	Fortress Mill Lube Week 3	42	42	0	0	0	0.0 %	0.0 %	100.0 %
Fortress Mill Lube Route 4	Fortress Mill Lube Week 4	98	98	0	0	0	0.0 %	0.0 %	100.0 %
Fortress Waste Systems	Fortress Waste Systems Lube Route	63	63	0	0	0	0.0 %	0.0 %	100.0 %
Fortress 3 Monthly E/Mtr	Fortress 3 Monthly E/Mtr Greasing	83	83	0	0	0	0.0 %	0.0 %	100.0 %
Fortress 3 Monthly G/box INFD	Fortress 3 Monthly Infeed G/box Route	36	36	0	0	0	0.0 %	0.0 %	100.0 %

Route Upload Reports w/ Compliance



Route Upload & Compliance

15/08/2012 to 22/08/2014

Route ID	Description		Collection Interval		Due	Not	No Schedule						
7337-PR-HOMO	Alex Homogenisers		1	wk	✓	✓	✓						
Uploaded	Uploaded	Instrument	Total	Collected	Missed	Skipped	No Status	Undetermined	Normal	Caution	Critical	Attention	Compliance (%)
19/08/2014	Kevin	InspectCE	17	16	1	0	0	0	16	0	0	0	94.12
14/08/2014	Kevin	InspectCE	118	44	74	0	0	0	44	0	0	0	37.29

Inspection Results

MAINTelligence

Site Temperature Results

Route ID	Route Description	Route Description				
Press 1 TEMP	Press 1 Monthly Temp	Thursday, 15 May 2014	4:15:40 p.m.			

Point Name	Point Description	Point Class	Point Type			
PREB-305-COM-GBX1-T	Gearbox Temperature	Inspection	Raytek Temperature			
Sample Number	Reading Date	Parameter	Value	Previous Value	Difference	Status
	15/05/2014 0:00	Temperature	51.900002	58.900002	-7.000000	Undetermined

Point Name	Point Description	Point Class	Point Type			
PREB-305-COM-MTR1-DECM-T	Motor DE Bearing Temperature	Inspection	Raytek Temperature			
Sample Number	Reading Date	Parameter	Value	Previous Value	Difference	Status
	15/05/2014 0:00	Temperature	53.200001	58.299999	-5.099998	Undetermined

Point Name	Point Description	Point Class	Point Type			
PREB-305-COM-MTR1-NDECM	Motor NDE Bearing Temperature	Inspection	Raytek Temperature			
Sample Number	Reading Date	Parameter	Value	Previous Value	Difference	Status
	15/05/2014 0:00	Temperature	24.700001	44.599998	-19.899998	Undetermined

Point Name	Point Description	Point Class	Point Type			
PREB-305-COM-ROL1-ND8CM-T	Bearing ND8 Temperature	Inspection	Raytek Temperature			
Sample Number	Reading Date	Parameter	Value	Previous Value	Difference	Status
	15/05/2014 0:00	Temperature	31.700001	40.599998	-8.899998	Undetermined

Point Name	Point Description	Point Class	Point Type			
PREB-305-COM-ROL2-ND8CM-T	Bearing ND8 Temperature	Inspection	Raytek Temperature			
Sample Number	Reading Date	Parameter	Value	Previous Value	Difference	Status
	15/05/2014 0:00	Temperature	32.000000			Undetermined

Point Name	Point Description	Point Class	Point Type			
PREB-305-COM-ROL3-ND8CM-T	Bearing ND8 Temperature	Inspection	Raytek Temperature			
Sample Number	Reading Date	Parameter	Value	Previous Value	Difference	Status
	15/05/2014 0:01	Temperature	31.299999			Undetermined

Inspection Result – Graph Report

Site buildings-08-0

Northern Boundry Noise Level

Normal

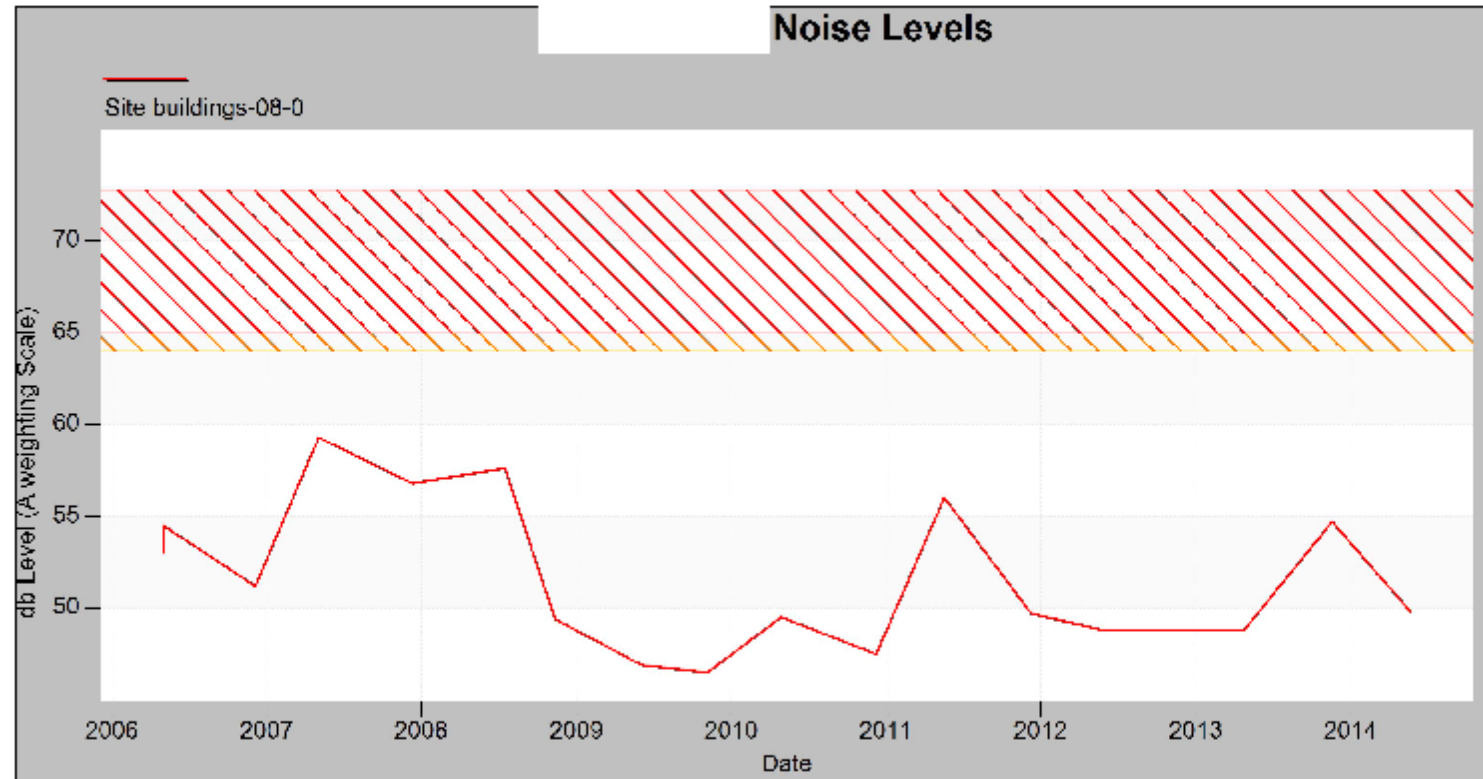

Stocktake Results

MAINTelligence

Stocktake

Stock Number: 1 Mobil 1 Formula 5W-40 Inventory Unit: l

Storage Area - Workshop

On Hand 9.000000
On Reserve 0.000000
Last Count 2013-07-04
Location Bench 1

Stock Number: 1 Oil Filter Element - Pall 12 Micron Inventory Unit: ea

Storage Area - Ordered As Required

On Hand 0.000000
On Reserve 0.000000
Last Count
Location OAR

Stock Number: 10 Safety Glasses Inventory Unit: ea

Storage Area - Office

On Hand 0.000000
On Reserve 0.000000
Last Count
Location OAR

Stock Number: 11 Site Footwear Inventory Unit: pcs

Storage Area - Office

On Hand 0.000000
On Reserve 0.000000
Last Count
Location OAR

Stock Number: 110250 Castrol Hyspin AWH-M15 Inventory Unit: pcs

Stock Number: 12 High Viz - Summer Inventory Unit: ea

Storage Area - Office

On Hand 0.000000
On Reserve 0.000000
Last Count
Location OAR

Alarm Log Reports

MAINTelligence

Alarm Log Report

Printed on: Thursday, 8 January

Status	Logged	Equipment	Component	Point	Alarm	Value
Caution	8/01/2014	SE-OIL-4	Oil Drum 4	Desiccant Breather	Desiccant Breather	Breather Pink none
Critical	8/01/2014	SE-OIL-5	Oil Drum 5	Oil Drum	Date Oil Opened	21225594240 none
Caution	8/01/2014	SE-OIL-1	Oil Drum 1	Desiccant Breather	Desiccant Breather	Breather Pink none
Caution	8/01/2014	SE-OIL-2	Oil Drum 2	Desiccant Breather	Desiccant Breather	Breather Pink none
Critical	8/01/2014	SE-OIL-6	Oil Drum 6	Oil Drum	Date Oil Opened	21225499200 none
Caution	8/01/2014	SE-OIL-5	Oil Drum 5	Desiccant Breather	Desiccant Breather	Breather Pink none
Caution	8/01/2014	SE-OIL-6	Oil Drum 6	Desiccant Breather	Desiccant Breather	Breather Pink none
Caution	8/01/2014	SE-OIL-3	Oil Drum 3	Desiccant Breather	Desiccant Breather	Breather Pink none
Caution	8/01/2014	WT-AER642003	Surface Aerator 2 West	Gearbox	Desiccant Breather	Breather Pink none
Caution	8/01/2014	WT-AER642002	Surface Aerator 1 East	Gearbox	Desiccant Breather	Breather Pink none
Caution	9/01/2014	MP-HOM534200	Dryer 5 - Homogeniser 4	Homogeniser Crankcase	Crankcase Oil	Oil Topped none
Caution	9/01/2014	CP-PSF012702	Cream Outload Trailer Pump	Pump	Pump Oil - Upper	Oil Topped none
Caution	9/01/2014	CP-PSV214101	Cream Transfer Pump	Pump	Pump Oil	Sightglass none
Caution	9/01/2014	CP-PSP112627	Cream Silo To AMF Pump	Pump	Pump Oil	Oil Dirty none
Critical	10/01/2014	MP-HOM34052	Homogeniser 2 - Dryer 4	Homogeniser Crankcase		Oil Level Low none
Caution	10/01/2014	CP-VPR142001	Benhil Vacuum Pump	Vacuum Pump		Oil Dirty none
Caution	13/01/2014	MP-FAV538600	Baghouse 3&4 Exhaust Fan (Nth)	Fan	Fan NDE Shockpulse	107.000000 °C
Caution	13/01/2014	MP-PSF543301	Line 5 Vacuum Can 1 & 2 Transport	Vacuum Pump		Oil Topped none
Caution	13/01/2014	MP-PSF541402	Bagline 5 De-Aeration Vacuum Pump	Vacuum Pump		Oil Topped none
Caution	13/01/2014	MP-PSF24005	Evap 4 - Feed Pump	Pump	Pump Shockpulse	25.000000 db
Caution	13/01/2014	MP-PSF24005	Evap 4 - Feed Pump	Pump	Pump Shockpulse	16.000000 db
Critical	13/01/2014	MP-PSV523403	Evap 3 Effect 2 Pass D Pump	Pump	Pump Shockpulse	47.000000 db

Alarm Log Reports

MAINT*elligence*

Weekly Alarm Log Report

Collected	Equipment	Component	Point	Alarm	Value	Added (L)
Caution 10/08/2016	3080-DRY-BINS-HYDR	Hydraulic Power Pack CHHDM11	Hydraulic Tank Check Level & Top Up	Oil Level/Condition	Oil Level Low, Topped Up	50.0000 l

Paper Based Inspections

MAINTelligence Inspection Route

Cream Plant Weekly/Fortnightly				CP-1
Location	Equipment	Inspection	Completed	
CP09	CP-SEP223208 Separator - Cream Cheese 1	Separator Oil	2/12/2014	
CP08	CP-HOM213101 Homogeniser - Cream Cheese 1	Crankcase Oil	2/12/2014	
CP29	CP-MOE143132 Ammix 1 SSE Barrel 3	Gearbox Oil	2/12/2014	
CP29	CP-MOE143102 Ammix 1 SSE Barrel 1	Gearbox Oil	2/12/2014	
CP29	CP-MOE143117 Ammix 1 SSE Barrel 2	Gearbox Oil	2/12/2014	
CP29	CP-MOE144102 Ammix 2 SSE Barrel 1	Gearbox Oil	2/12/2014	
CP29	CP-MOE144132 Ammix 2 SSE Barrel 3	Gearbox Oil	2/12/2014	
CP29	CP-MOE144177 Ammix 2 SSE Barrel 6	Gearbox Oil	2/12/2014	
CP29	CP-MOE144117 Ammix 2 SSE Barrel 2	Gearbox Oil	2/12/2014	
CP29	CP-MOE144147 Ammix 2 SSE Barrel 4	Gearbox Oil	2/12/2014	
CP29	CP-MOE144162 Ammix 2 SSE Barrel 5	Gearbox Oil	2/12/2014	
CP27	CP-SEP120701 AMF Beta Separator	Separator Oil	2/12/2014	
CP27	CP-SEP120801 AMF Polisher	Separator Oil	2/12/2014	

MAINTelligence

EM Lube Round

Greasing Route

Equipment ID	2010-0601	Product Storage Pump 1/2	Area / Facility
EM (Greasable) Breather Oil Fed Brg Sightglass Pump runs 1.5 hours per day on	2000	Storage (Product)	
Notes			
			No of Shots # <input type="checkbox"/>
			DE Brg Shots # <input type="checkbox"/>
			NDE Brg Shots # <input type="checkbox"/>
Equipment ID	2010-0602	Product Storage Pump 3/4	Area / Facility
EM (Greasable) Breather Oil Fed Brg Sightglass Pump runs 1.5 hours per day on	2000	Storage (Product)	
Notes			
			No of Shots # <input type="checkbox"/>
			DE Brg Shots # <input type="checkbox"/>
			NDE Brg Shots # <input type="checkbox"/>
Equipment ID	2010-0603	Product Storage Pump 5	Area / Facility
EM (Greasable) Breather Oil Fed Brg Sightglass Pump runs 1 hours per day on	2000	Storage (Product)	
Notes			
			No of Shots # <input type="checkbox"/>
			DE Brg Shots # <input type="checkbox"/>
			NDE Brg Shots # <input type="checkbox"/>
Equipment ID	4110-0103	Plant Water Pump (South)	Area / Facility
EM (Greasable) Breather Oil Fed Brg Sightglass Pump runs 0.125 hours per day on	4100	Plant and fire	
Notes			
			No of Shots # <input type="checkbox"/>
			DE Brg Shots # <input type="checkbox"/>
			NDE Brg Shots # <input type="checkbox"/>
Equipment ID	4110-0102	Plant Water Pump (North)	Area / Facility
EM (Greasable) Breather Oil Fed Brg Sightglass Pump runs 1 hours per day on	4100	Plant and fire	
Notes			
			No of Shots # <input type="checkbox"/>
			DE Brg Shots # <input type="checkbox"/>
			NDE Brg Shots # <input type="checkbox"/>
Equipment ID	1810-0502	Dry HC Pump	Area / Facility
EM (Greasable) Breather Oil Fed Brg Sightglass Pump runs 0.5 hours per day on	1800	Flammable storage	
Notes			
			No of Shots # <input type="checkbox"/>
			DE Brg Shots # <input type="checkbox"/>
			NDE Brg Shots # <input type="checkbox"/>

Remember to Check
Fluid levels, Breathers, Leaks, Abnormalities

Plant Lube Catalog

Facility 41- Mixed Waste Paper

Equipment	41-25-0900A 41-25-0900A-01	2 BRG-FAN	ROOM FAN PULPING ROOM ELECTRICAL G1	
Equipment	41-25-0900B 41-25-0900B-01	2 BRG-FAN	ROOM FAN PIPE TUNNEL	
Equipment	41-31-0101 41-31-0101-PU01	Pump	Pump Pulper #1 Discharge Pump Sump Pump Dynamic Seal	Mobil DTE Heavy Medium Mobilgrease XHP 222
Equipment	41-31-0102 41-31-0102-01	Pump	Pump Pulper #1 Flote Purge Pump Sump	Mobil DTE Heavy Medium
Equipment	41-31-0105 41-31-0105-PU01	Pump	Pump Pulper #2 Discharge Pump Sump Pump Dynamic Seal	Mobil DTE Heavy Medium Mobilgrease XHP 222
Equipment	41-31-0111 41-31-0111-PU01	Pump	Pump Pulper #1 To Centrifuge Pump Sump Pump Dynamic Seal	Mobil DTE Heavy Medium Mobilgrease XHP 222
Equipment	41-31-0112 41-31-0112-PU01	Pump	Pump Pulper #2 To Centrifuge Pump Sump Pump Dynamic Seal	Mobil DTE Heavy Medium Mobilgrease XHP 222
Equipment	41-31-0116 41-31-0116-PU01	Pump	Pump WW Chest To Plant Pump Sump Pump Dynamic Seal	Mobil DTE Heavy Medium Mobilgrease XHP 222
Equipment	41-31-0118 41-31-0118-PU01	Pump	Pump Primary Screen Reject Chest Pump Sump Pump Dynamic Seal	Mobil DTE Heavy Medium Mobilgrease XHP 222

CBM Reporting

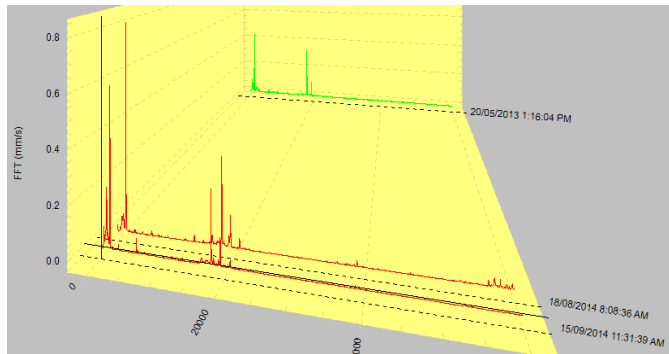

Vibration Analysis

Oil Analysis - Report for ICP and XRF Tests **PRETEST**
LABORATORY SERVICES

Status: Critical

Equipment: 65227-07 Hydraulic System
Area: Food Packaging

Sample Point ID: 65227 Injection Moulder-Hydraul Castrol Hyspin ZZ 68

Sample:	92341542	92146606	91973667	91788744	91604085	91466397	91352406
Collect Date:	26/09/2014	26/05/2014	31/01/2014	30/09/2013	31/05/2013	1/03/2013	30/11/2012

Spectrography: Spectrography: Wear Elements in ppm (milligrams per kilogram)

Aluminum (Al)	1	1	1	1	1	1	1
Chromium (Cr)	1	1	1	1	1	1	1
Copper (Cu)	3	3	3	3	3	3	3
Iron (Fe)	5	5	4	4	4	4	4

Oil Analysis Results

FFT/Overall w/ Waterfall Graph

Vibration Analysis.

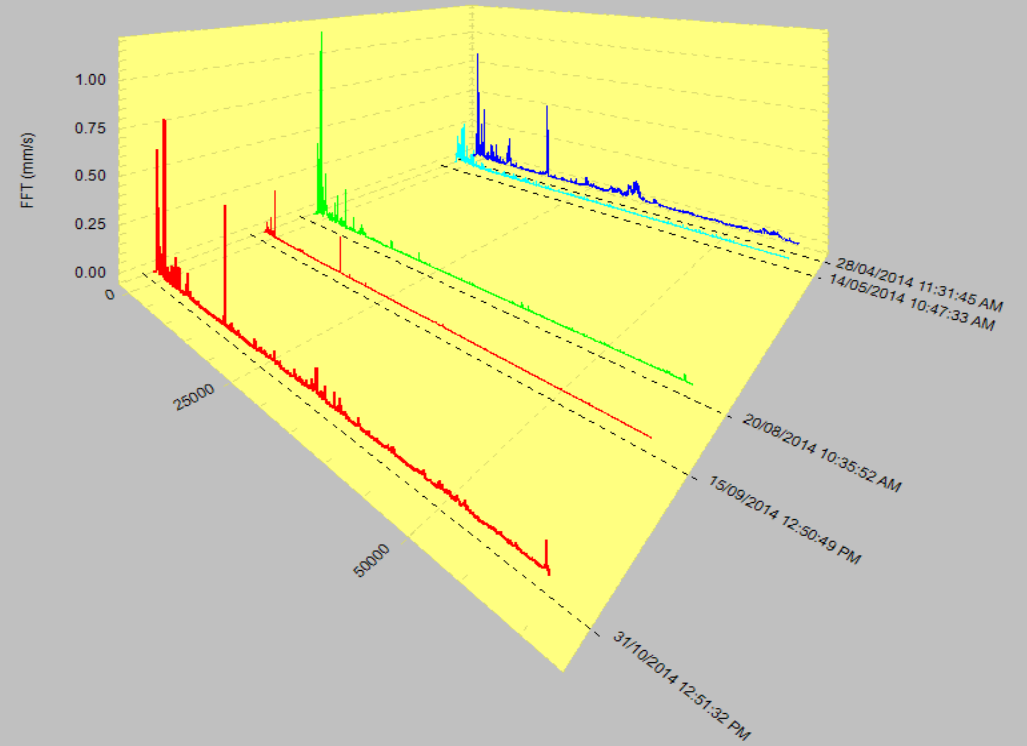
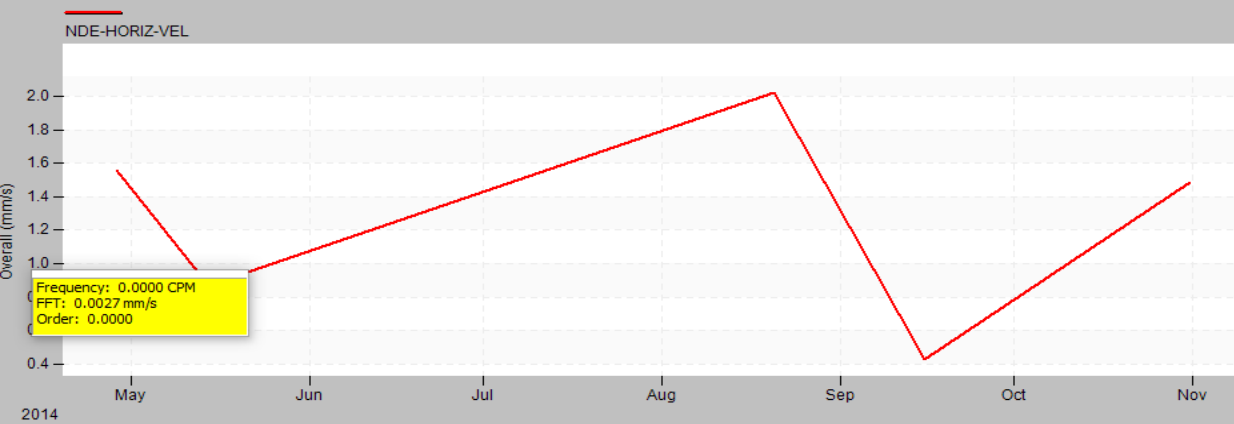
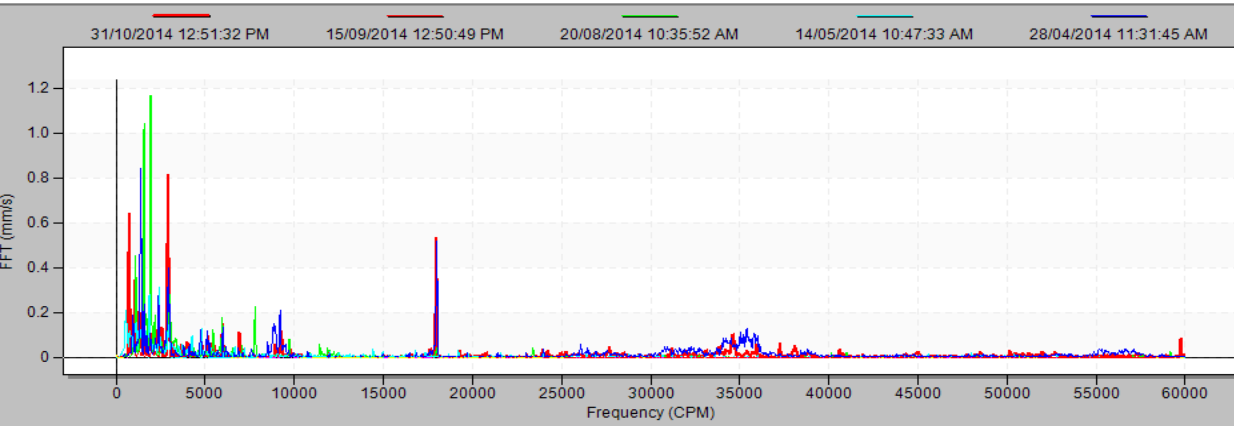

Plots

Display	Color	Source	Parameter	Date
<input checked="" type="checkbox"/>		NDE-HORIZ-VEL	FFT	31/10/2014 12:51:32 PM
<input checked="" type="checkbox"/>		NDE-HORIZ-VEL	FFT	15/09/2014 12:50:49 PM
<input checked="" type="checkbox"/>		NDE-HORIZ-VEL	FFT	20/08/2014 10:35:52 AM
<input checked="" type="checkbox"/>		NDE-HORIZ-VEL	FFT	14/05/2014 10:47:33 AM
<input checked="" type="checkbox"/>		NDE-HORIZ-VEL	FFT	28/04/2014 11:31:45 AM

Vibration Data Reports

Vibration Analysis.



Vibration Data

POINT IDENTIFICATION		STATUS	DATE	CURRENT	PREVIOUS	DIFFERENCE
3082-MP2-BAGH-8034	Extraction fan	Normal				
MP2-BAGH-8030-V01 NDE	Velocity spectrum Fmax 500	Normal	4/11/2014	1.057 mm/s	0.760 mm/s	0.297 mm/s
MP2-BAGH-8030-V01 NDE	ACC US Time wave form	Normal	4/11/2014	0.322 g's	0.163 g's	0.160 g's
MP2-BAGH-8030-H01 NDE	Velocity spectrum Fmax 500	Normal	4/11/2014	0.608 mm/s	0.513 mm/s	0.094 mm/s
MP2-BAGH-8030-H01 NDE	ACC US Time wave form	Normal	4/11/2014	0.043 g's	0.041 g's	0.003 g's
MP2-BAGH-8030-V02 DE	Velocity spectrum Fmax 500	Normal	4/11/2014	1.576 mm/s	1.576 mm/s	-0.000 mm/s
MP2-BAGH-8030-V02 DE	ACC US Time wave form	Normal	4/11/2014	0.077 g's	0.070 g's	0.007 g's
MP2-BAGH-8030-H02 DE	Velocity spectrum Fmax 500	Normal	4/11/2014	0.812 mm/s	0.753 mm/s	0.058 mm/s
MP2-BAGH-8030-H02 DE	ACC US Time wave form		4/11/2014	0.947 g's	1.278 g's	-0.332 g's
MP2-BAGH-8030-A02 DE	Velocity spectrum Fmax 500	Normal	4/11/2014	2.021 mm/s	1.912 mm/s	0.109 mm/s
MP2-BAGH-8030-V03 DE	Velocity spectrum Fmax 500	Normal	4/11/2014	1.155 mm/s	0.972 mm/s	0.183 mm/s
MP2-BAGH-8030-V03 DE	ACC US Time wave form	Normal	4/11/2014	1.293 g's	1.673 g's	-0.379 g's
MP2-BAGH-8030-H03 DE	Velocity spectrum Fmax 500	Normal	4/11/2014	1.616 mm/s	1.352 mm/s	0.264 mm/s
MP2-BAGH-8030-H03 DE	ACC US Time wave form	Normal	4/11/2014	0.980 g's	0.877 g's	0.084 g's
MP2-BAGH-8030-A03 DE	Velocity spectrum Fmax 500	Normal	4/11/2014	1.262 mm/s	1.357 mm/s	-0.095 mm/s
MP2-BAGH-8030-V04 NDE	Velocity spectrum Fmax 500	Normal	4/11/2014	1.166 mm/s	0.828 mm/s	0.337 mm/s
MP2-BAGH-8030-V04 NDE	ACC US Time wave form	Normal	4/11/2014	1.536 g's	0.817 g's	0.720 g's
MP2-BAGH-8030-H04 NDE	Velocity spectrum Fmax 500	Normal	4/11/2014	1.417 mm/s	0.909 mm/s	0.508 mm/s
MP2-BAGH-8030-H04 NDE	ACC US Time wave form	Normal	4/11/2014	2.057 g's	0.732 g's	1.325 g's

End of Section

Note: The Status in this report are being calculated based on all band alarms and not only Vibration Overalls

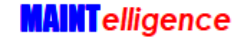

Vibration Report (with FFT graph)

Printed on: Thursday, 8 January 2015

Equipment: 3082-MP2-BAGH-8034 Extraction fan **Normal**

Point: MP2-BAGH-8030-V01 NDE BRG Velocity spectrum Fmax 500 Res 1600
Normal 4/11/2014 Overall 1.0574 mm/s Previous 0.7603 mm/s Difference 0.2972 mm/s

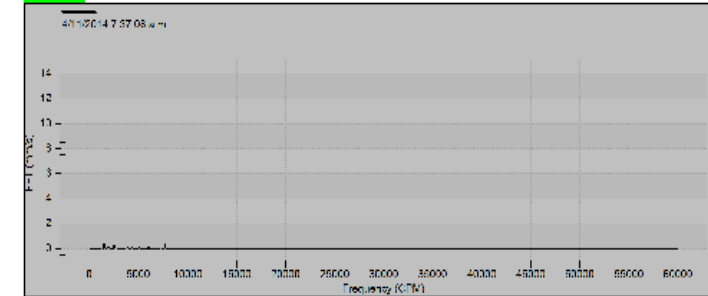

Point: MP2-BAGH-8030-V01 NDE BRG ACC US Time wave form
Normal 4/11/2014 Overall 0.3225 g's Previous 0.1626 g's Difference 0.1598 g's

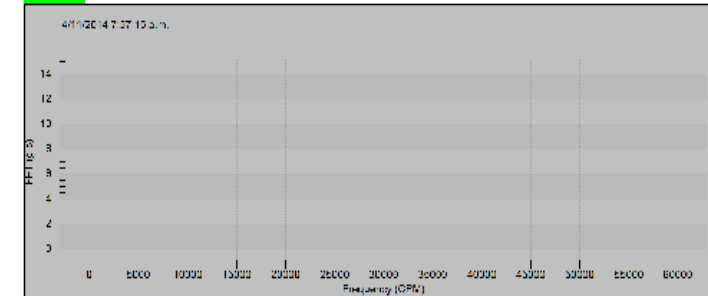

PCM Test Results

Oil Analysis

MAINTelligence

Prelim PCM Results

Route Base Mill PCM Testing Results Base Mill PCM Testing Results
Equipment 3060-LP1-DBRK-HYD1 Debarker Hydraulic Power Pack CHHBM1

Point ID LP1-DBRK-HYD1-HPU1-PCM-P1 On Line Testing

14/06/2016 8:18:43 p.m. Tim

14um Result	10.000000
6um Result	12.000000
H2O %	20.000000
Temperature	46.500000
Viscosity	31.299999

Equipment 3060-SM1-PRIM-CARH Carriage Hydraulic Power Pack CHHBM2

Point ID SM1-PRIM-CARH-HPU1-PCM-P1 On Line Testing

14/06/2016 8:32:42 p.m. Tim

14um Result	8.000000
6um Result	12.000000
H2O %	45.000000
Temperature	38.799999
Viscosity	48.099998

Equipment 3060-SM1-HORI-HYD1 Hori Hydraulic Power Pack CHHBM3

Point ID SM1-HORI-HYD1-HPU1-PCM-P1 On Line Testing

14/06/2016 8:53:25 p.m. Tim

14um Result	8.000000
6um Result	12.000000
H2O %	25.000000
Temperature	40.200001
Viscosity	43.299999

Equipment 3060-SM1-RPSY-HYD1 Autopos Hydraulic Power Pack CHHBM4

Point ID SM1-RPSY-HYD1-HPU1-PCM-P1 On Line Testing

1/03/2016 12:50:13 p.m. Mike

14um Result	10.000000
6um Result	12.000000
H2O %	23.000000
Temperature	50.099998
Viscosity	27.299999

ICP/XRF Spectrography Results (Graphed)

Oil Analysis

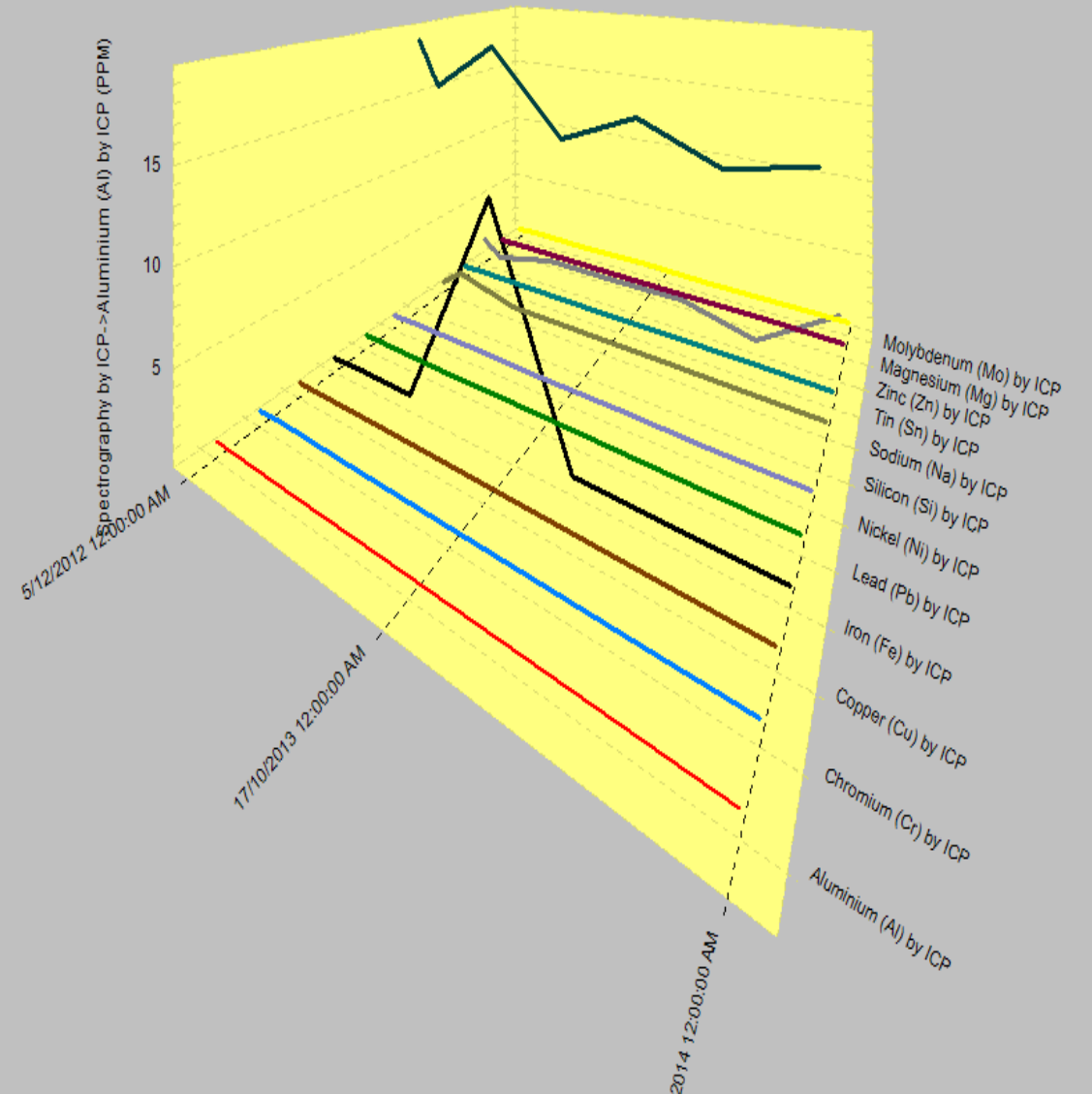
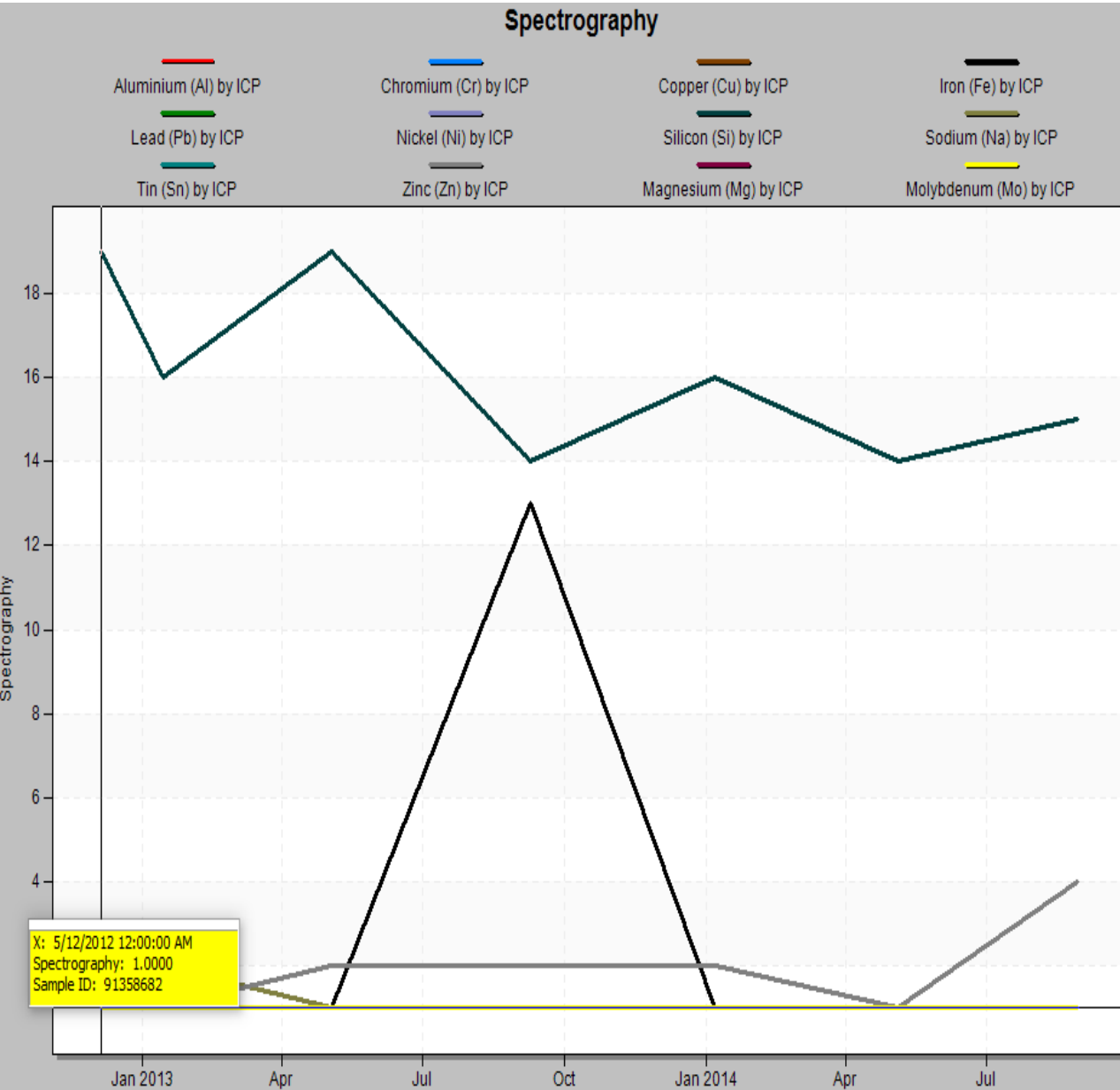

ICP/XRF Spectrography Report

Oil Analysis

Oil Analysis - Report for ICP and XRF Tests



Status: Normal

Equipment:	65113-05 Extruder gearbox						
Area:	Industrial Products & Packaging						
Sample Point ID:	65113 Blowmoulder-Extruder Gear Mobil SHC 632						
Sample:	92297863	92115063	91936728	91758766	91559885	91405003	91358682
Collect Date:	29/08/2014	5/05/2014	6/01/2014	9/09/2013	3/05/2013	14/01/2013	5/12/2012
Spectrography:	Spectrography: Wear Elements in ppm (miligrams per kilogram)						
Aluminum (Al)	1	1	1	1	1	1	1
Chromium (Cr)	1	1	1	1	1	1	1
Copper (Cu)	1	1	1	1	1	1	1
Iron (Fe)	1	1	1	13	1	1	1
Molybdenum (Mo)	1	1	1	1	1	1	1
Nickel (Ni)	1	1	1	1	1	1	1
Lead (Pb)	1	1	1	1	1	1	1
Tin (Sn)	1	1	1	1	1	1	1
	Spectrography: Contaminants in ppm (miligrams per kilogram)						
Boron (B)	5	5	5	5	5	5	5
Potassium (K)	1	1	1	1	1	1	1
Sodium (Na)	1	1	1	1	1	2	1
Silicon (Si)	15	14	16	14	19	16	19
	Spectrography: Additive Elements in ppm (miligrams per kilogram)						
Barium (Ba)							
Calcium (Ca)	1	1	1	1	1	1	1
Magnesium (Mg)	1	1	1	1	1	1	1
Phosphorus (P)	1029	967	1001	767	982	817	970
Zinc (Zn)	4	1	2	2	2	1	2
ISO(4406): 1999							
PCM 4 / 6 / 14							
Viscosity:							
Viscosity (cts) at	313	326	317	323	319	322	323
Water:							
Karl Fisher ppm	33	74	58	41	39	53	38
PCM % Saturation							
PQ/Oxidation:							
PQ Index	10	10	10	22	10	15	12
Oxidation							
Total Acid No:							
Tan	0.3	0.5	0.3	0.4	0.3	0.4	0.4

