

Design Maintenance Systems Inc.

Mobile Platform

Automate and manage all of your asset programs with:

MAINTelligence™ : Desktop Software

InspectCE™: Handheld Software
Preventative and Condition Based
Inspections

WorkCE™: Handheld Software
Work Order Management

Handheld computers and accessories

DMSI provides a range of “**rugged**” PDA handhelds

Standard Capabilities

- ❖ Bar code, data & time stamp
- ❖ Voice recording for field based notes
- ❖ Password security protection
- ❖ Comprehensive extended warranties
- ❖ Upgrade for such items as memory
- ❖ Industrial rugged design
- ❖ Six to ten feet repetitive drop design
- ❖ Water and dust proof

Optional Handheld Accessories

- ❖ Infrared Imaging
- ❖ Vibration Analysis
- ❖ Temperature Measurement
- ❖ Wireless Options (Bluetooth)

InspectCE for condition & process data collection

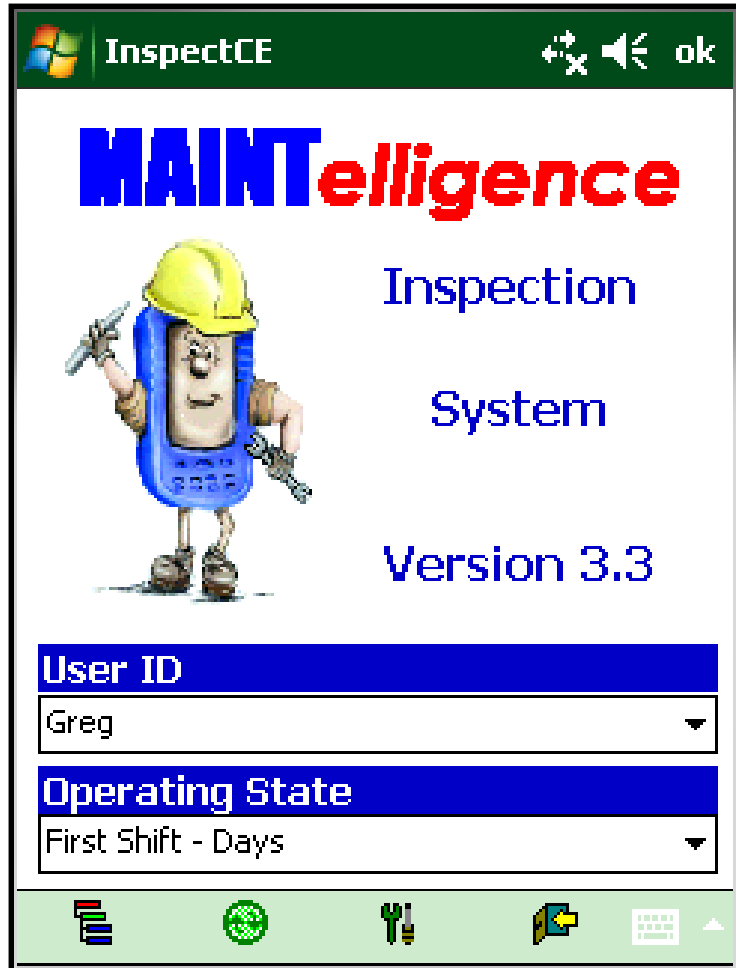

Login Screen with
User Name / ID

InspectCE for condition & process data collection

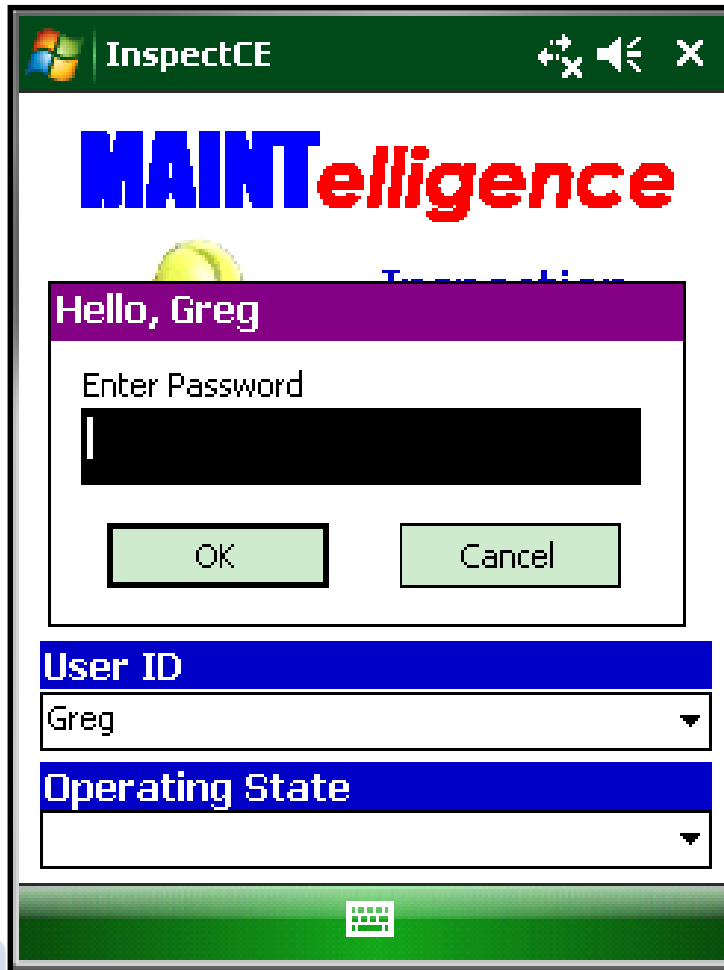

Optional

❖ Password Requirement

❖ Operating State / Shift

InspectCE for condition & process data collection

Inspections	
<input checked="" type="checkbox"/> Normal	12
<input checked="" type="checkbox"/> Caution	1
<input checked="" type="checkbox"/> Critical	1
<input checked="" type="checkbox"/> Missed	0
<input checked="" type="checkbox"/> Skipped	0
Total 14	

Point ID	Description	Status
200873-MTR Vis Insp	Vis Insp	Vis
200873-MTR NDE BRG TEMP	NDE BRG TEMP	No
200873-MTR DE BRG TEMP	DE BRG TEMP	Dr
200873-PMP Seal Insp	Seal Insp	Vis
200873-PMP Vis Insp	Vis Insp	Vis
200873-PMP Press	Press	Pu
200873-PMP DE BRG TEMP	DE BRG TEMP	Dr

Main route screen showing:

Route name

Alarm summary

Inspection points in route with alarm indication

InspectCE for condition & process data collection

View Assets By ID or Description

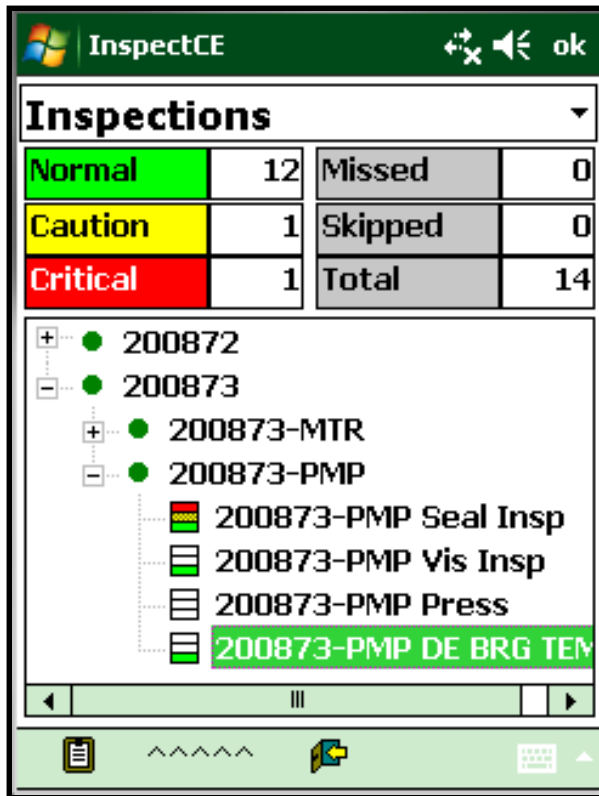

Normal	12	Missed	0
Caution	1	Skipped	0
Critical	1	Total	14

The bottom section is a tree view showing asset IDs and descriptions. The tree is expanded to show the following structure:

- + 200872
- 200873
 - + 200873-MTR
 - 200873-PMP
 - 200873-PMP Seal Insp
 - 200873-PMP Vis Insp
 - 200873-PMP Press
 - 200873-PMP DE BRG TEM

The bottom of the window has a green bar with icons for a clipboard, a list of assets, a search icon, and a keyboard icon.

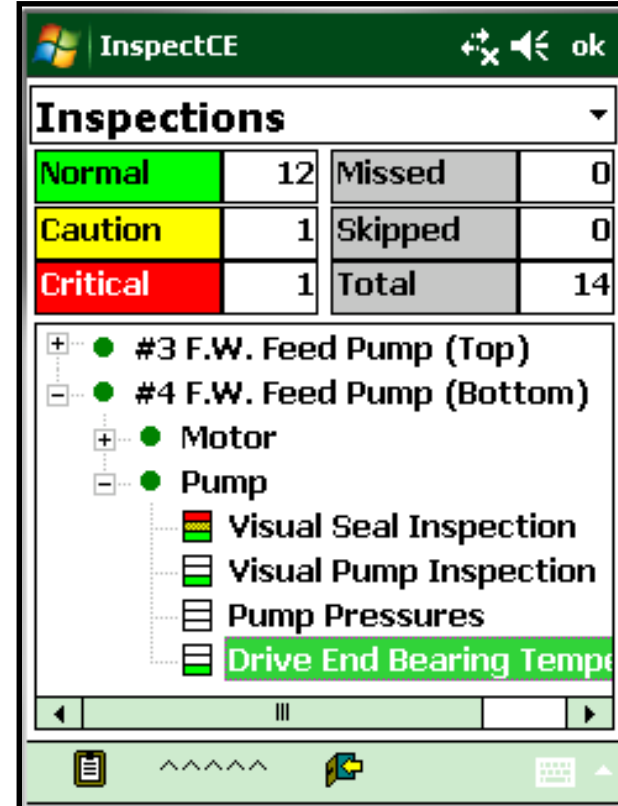

Normal	12	Missed	0
Caution	1	Skipped	0
Critical	1	Total	14

The bottom section is a tree view showing asset descriptions. The tree is expanded to show the following structure:

- + #3 F.W. Feed Pump (Top)
- #4 F.W. Feed Pump (Bottom)
 - + Motor
 - Pump
 - Visual Seal Inspection
 - Visual Pump Inspection
 - Pump Pressures
 - Drive End Bearing Temperature

The bottom of the window has a green bar with icons for a clipboard, a list of assets, a search icon, and a keyboard icon.

InspectCE for condition & process data collection

	Normal	Caution	Critical	Missed	Skipped	Total
	0	0	2	8	4	14

Point ID	Description
<input checked="" type="checkbox"/> 200872-MTR Vis Insp	Visual
<input type="checkbox"/> 200872-MTR NDE BRG TEMP	Non-destructive
<input type="checkbox"/> 200872-MTR DE BRG TEMP	Drive
<input checked="" type="checkbox"/> 200872-PMP Seal Insp	Visual
<input checked="" type="checkbox"/> 200872-PMP Vis Insp	Visual
<input checked="" type="checkbox"/> 200872-PMP Press	Pump

This is the “List View”

This option allows an operator to view only selected items

As in this example only points that are in “Critical” are listed. To select items for viewing, users just check off the appropriate items

InspectCE for condition & process data collection

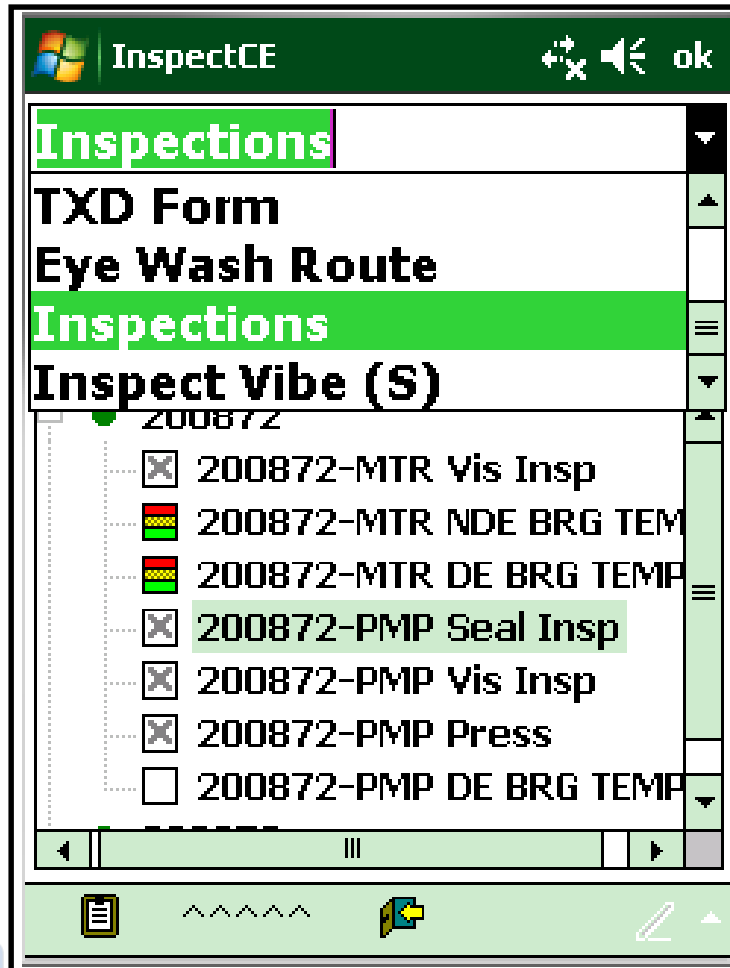

← The drop down list shows all of the routes that are loaded onto the handheld

InspectCE for condition & process data collection

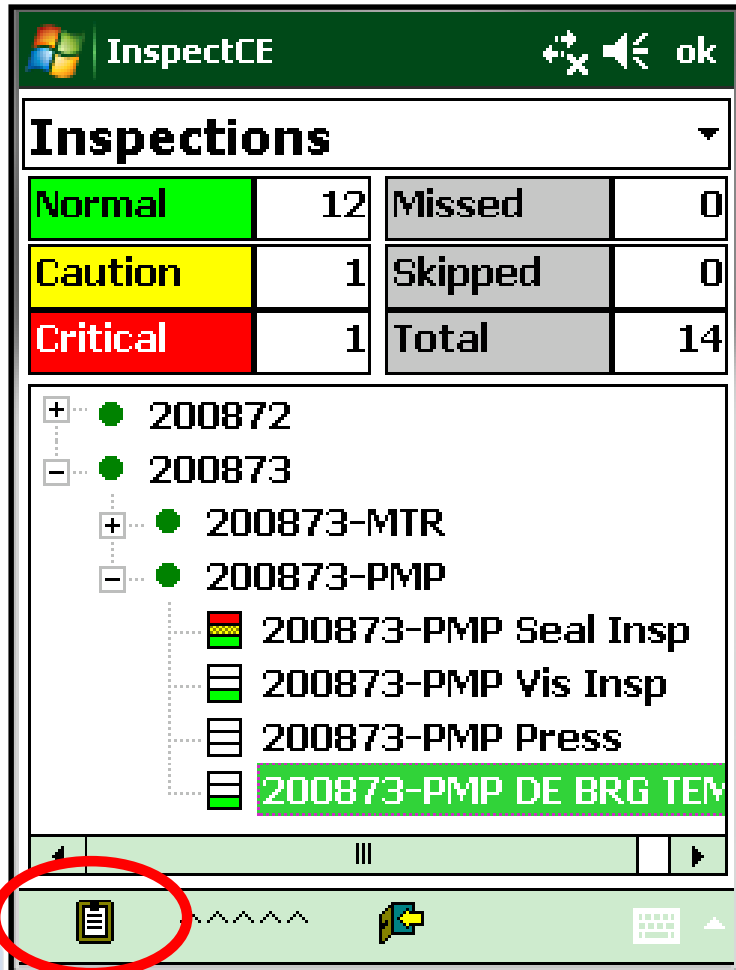

To View The Inspection Point:

Double click the inspection point or select the view point button as shown

InspectCE for condition & process data collection

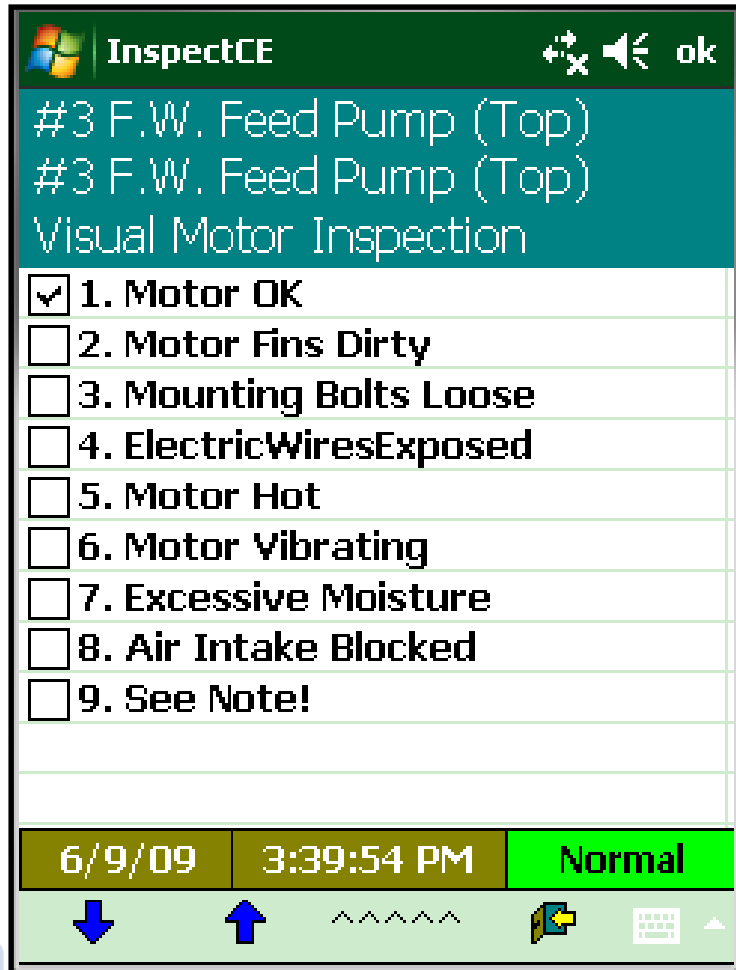

Item	Status
1. Motor OK	✓
2. Motor Fins Dirty	
3. Mounting Bolts Loose	
4. ElectricWiresExposed	
5. Motor Hot	
6. Motor Vibrating	
7. Excessive Moisture	
8. Air Intake Blocked	
9. See Note!	

6/9/09 3:39:54 PM Normal

Visual Inspection Example

User Select Items

All entry data is date and time stamped

InspectCE for condition & process data collection

- ☐ 1. Motor OK
- ☒ 2. Motor Fins Dirty
- ☐ 3. Mounting Bolts Loose
- ☐ 4. ElectricWiresExposed
- ☐ 5. Motor Hot
- ☐ 6. Motor Vibrating
- ☐ 7. Excessive Moisture
- ☐ 8. Air Intake Blocked
- ☐ 9. See Note!

At the bottom, there is a status bar with three sections: '6/30/09', '9:35:42 AM', and 'Caution'. Below the status bar are navigation icons: a blue down arrow, a blue up arrow, a series of five small triangles, and a green right arrow.

Users can select as many check off items as needed

Each checked item can be setup with an alarm notification of caution or critical as seen in this example

InspectCE for condition & process data collection

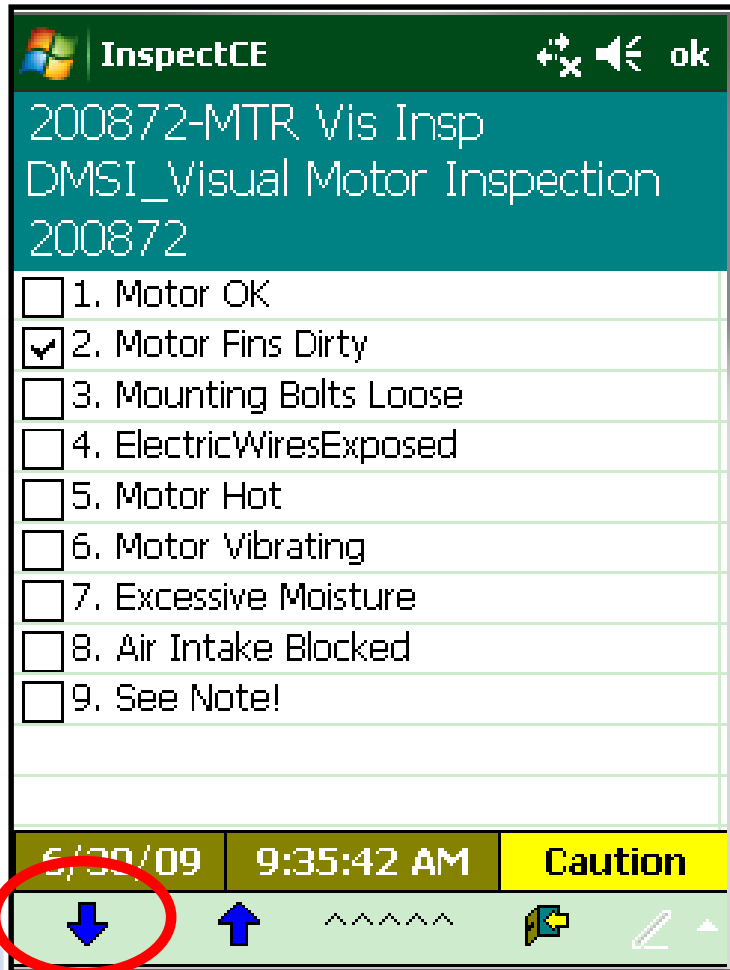

InspectCE

200872-MTR Vis Insp
DMSI_Visual Motor Inspection
200872

- ☐ 1. Motor OK
- ☒ 2. Motor Fins Dirty
- ☐ 3. Mounting Bolts Loose
- ☐ 4. ElectricWiresExposed
- ☐ 5. Motor Hot
- ☐ 6. Motor Vibrating
- ☐ 7. Excessive Moisture
- ☐ 8. Air Intake Blocked
- ☐ 9. See Note!

6/30/09 9:35:42 AM Caution

↓ ↑ ~~~~ ↗ ✎

This example shows the multi check off and a caution alarm

To easily access the next point, the user either selects the 'next' button or uses the key pad

InspectCE for condition & process data collection

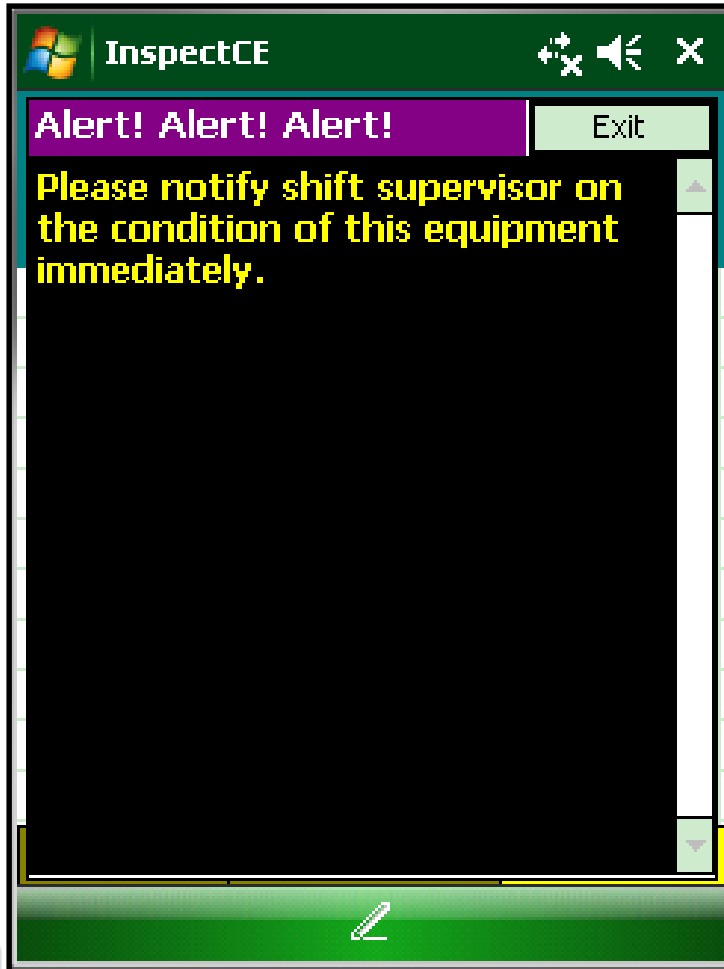

An alert message can be configured to automatically popup when an item is in a caution or critical alarm

These are all user-defined

Inspect*CE* for condition & process data collection

When the operator is collecting data as shown with a bar code, an instruction note can be automatically configured to popup, this can be a lockout specification or an inspection note

InspectCE for condition & process data collection

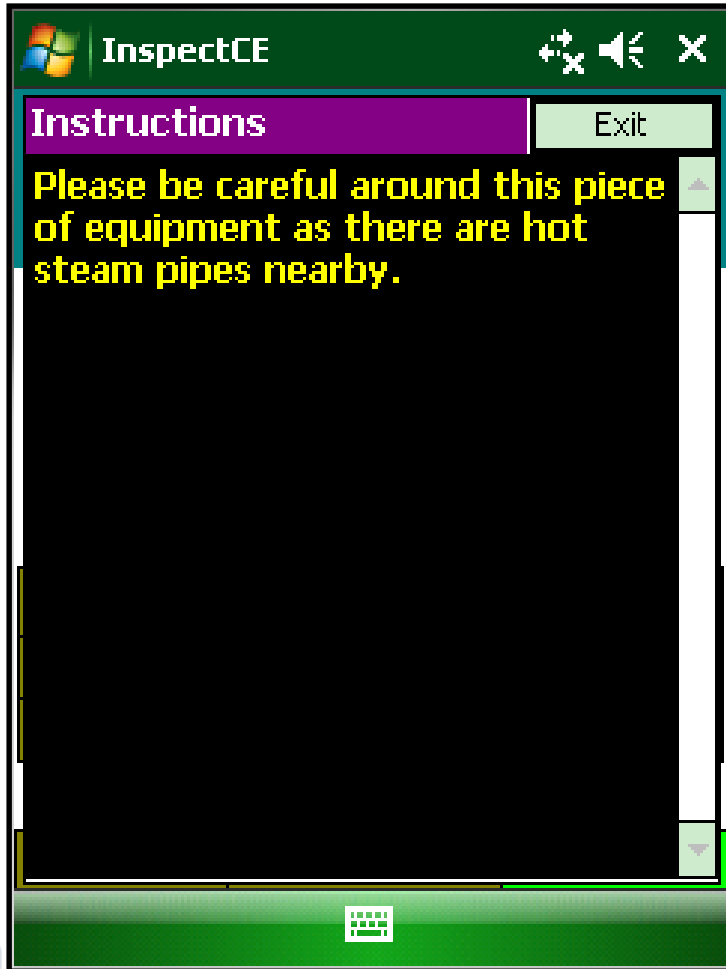

Inspection note/Instruction
note example

InspectCE for condition & process data collection

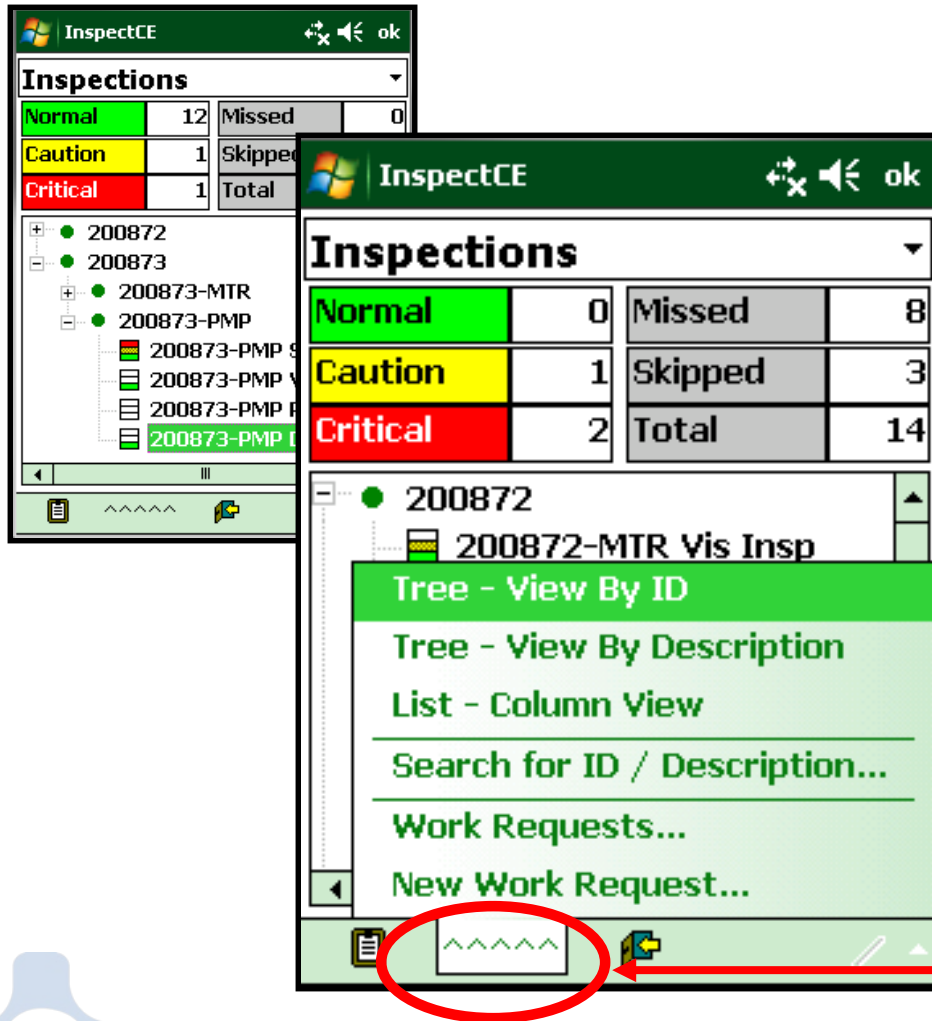

When an operator is at the main menu they have the option to select the action button for additional procedures such as:

- View past work request
- Generate new work request
- Search for assets
- View by ID / Description

Action Button

InspectCE for condition & process data collection

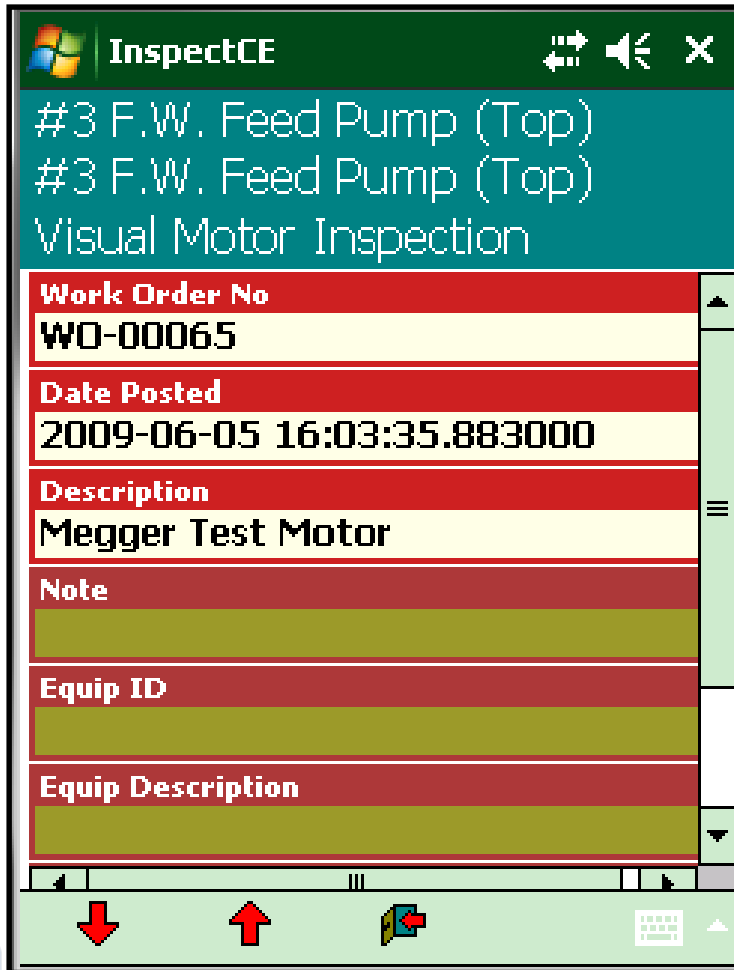

Field	Value
Work Order No	WO-00065
Date Posted	2009-06-05 16:03:35.883000
Description	Megger Test Motor
Note	
Equip ID	
Equip Description	

Asset Work History Example

InspectCE for condition & process data collection

- Equipment**: A blue header with a white text box containing '200872' and another white text box containing '#3 F.W. Feed Pump (Top)'.
- Work Request Description**: A blue header with a white text box containing 'Tighten the packing.' and a small icon of a wrench and screwdriver.
- Operator**: A blue header with a white text box containing 'Greg' and a small icon of a person.
- Priority**: A blue header with a white dropdown menu showing 'Immediate'.
- Required**: A blue header with a white dropdown menu showing '6 / 9 /09'.
- Available**: A blue header with a white dropdown menu showing '6 / 9 /09'.

At the bottom of the form, there is a yellow bar with the text '1 Of 1 Requests'. Below this is a green bar with a red down arrow, a red up arrow, a series of five small white triangles, a small icon of a document with a red arrow, and a small icon of a document with a green arrow.

New Work Request
Example

InspectCE for condition & process data collection

InspectCE

Equipment

200872

#3 F.W. Feed Pump (Top)

Contact

Greg Bown

Title

North American Sales Manager

Phone

604 984 3674

EMail

gregb@desmaint.com

1 Of 1 Requests

New Work Request Example

Showing Additional Fields

InspectCE for condition & process data collection

InspectCE

Single
Required Parameters: 1
Examples

Temperature °F

78.00

Clear

6/30/09 9:35:42 AM Caution

Navigation icons: down arrow, up arrow, five small upward arrows, and a right arrow.

Simple Numeric Entry
Example

The sliding bar is used
to enter the value

InspectCE for condition & process data collection

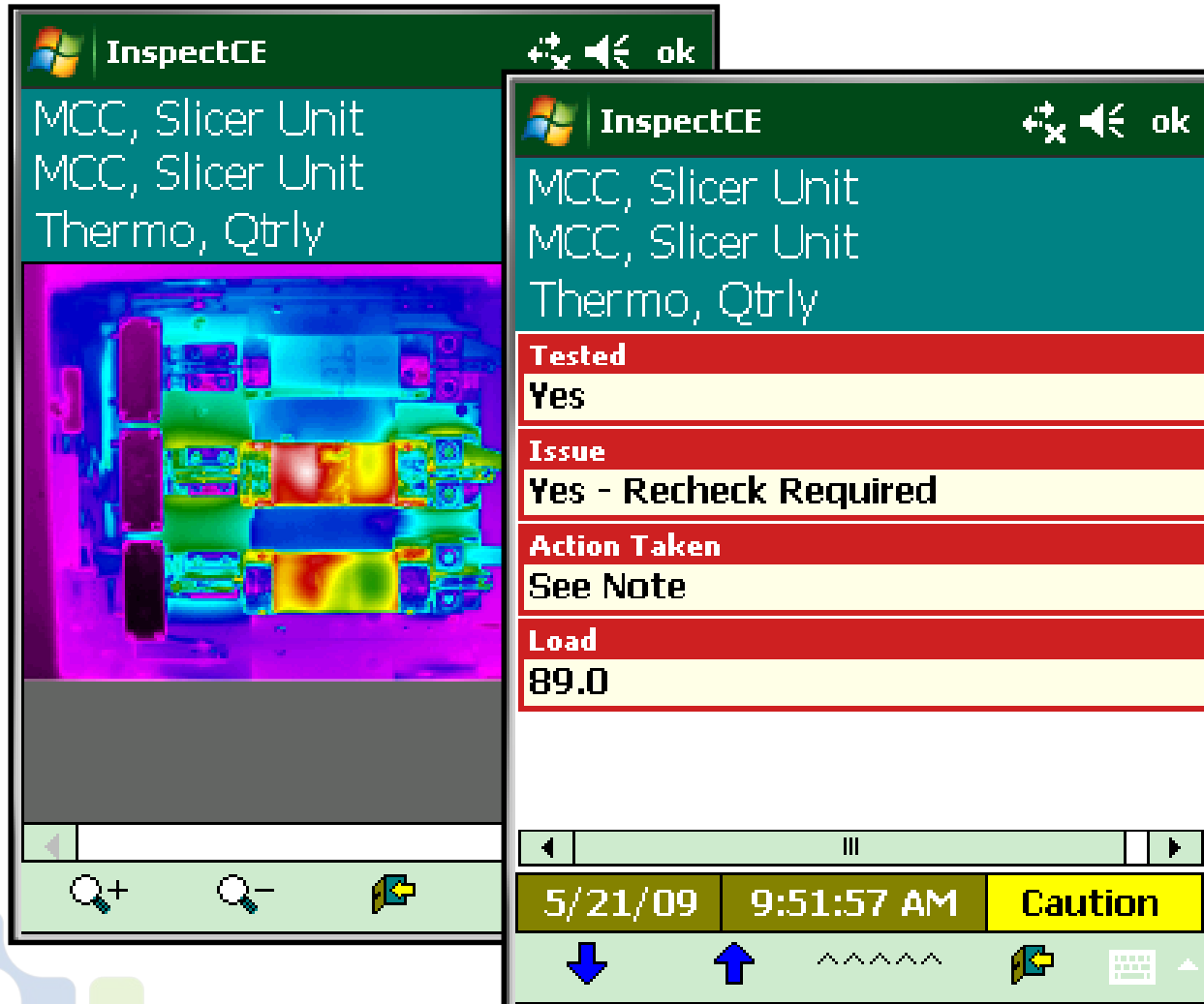

Infrared Image
Example

InspectCE for condition & process data collection

Temperature	
124.30	
▼	
◀	▶
Clear	
Last Collected	5/7/08 3:23:11
Status	Caution
Value	177.20
6/9/09	3:40:00 PM
Normal	
↓	↑
~~~~~	
▶	

Numeric Entry Example  
With Last Date Collection  
History

# InspectCE for condition & process data collection

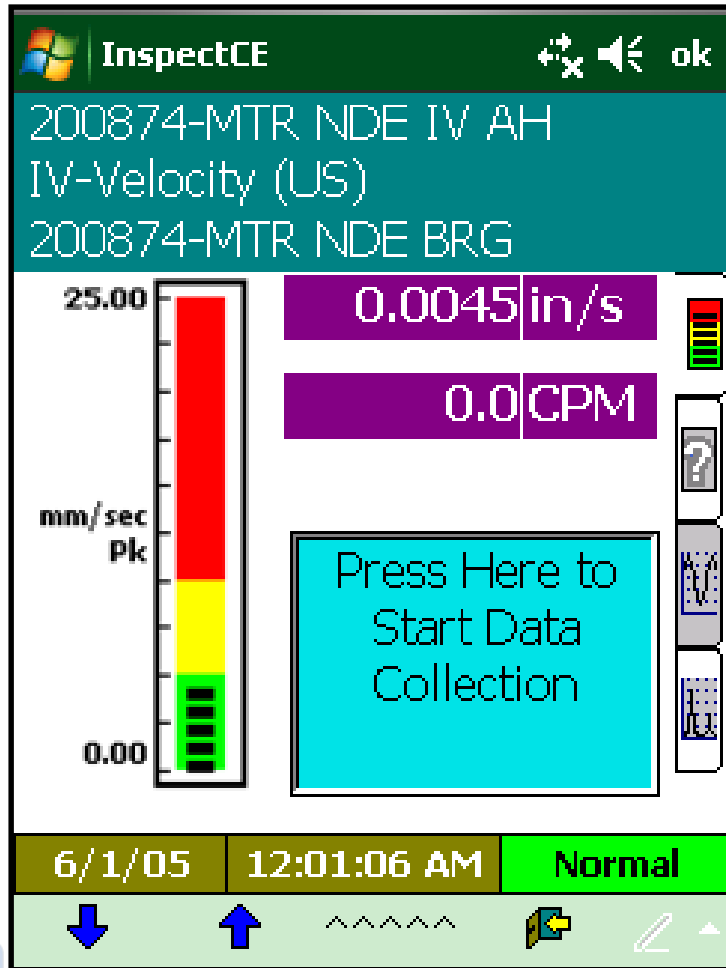

## Vibration Data Collection Example

This example shows the simple interface that operators use when collecting vibration data. Simple one button display with color coded alarm

# InspectCE for condition & process data collection

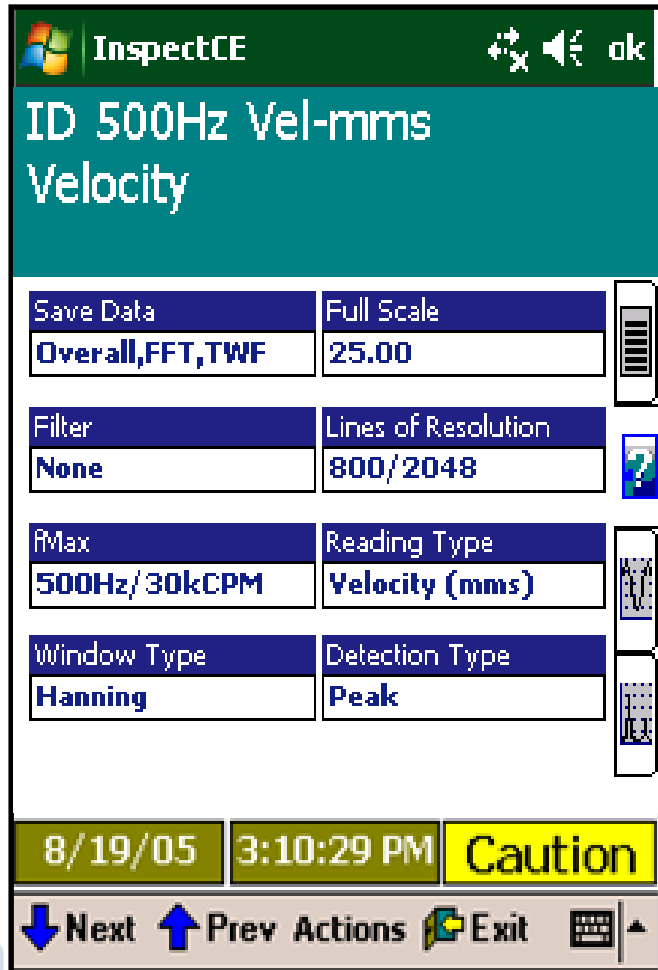

Save Data	Full Scale
Overall,FFT,TWF	25.00
Filter	Lines of Resolution
None	800/2048
RMax	Reading Type
500Hz/30kCPM	Velocity (mms)
Window Type	Detection Type
Hanning	Peak

At the bottom of the table, there are three yellow buttons: "8/19/05", "3:10:29 PM", and "Caution". Below these buttons is a navigation bar with icons and text: a blue arrow pointing down, "Next", a blue arrow pointing up, "Prev", "Actions", a green arrow pointing right, "Exit", and a keyboard icon.

Users have the option to view the vibration setup parameters

# InspectCE for condition & process data collection

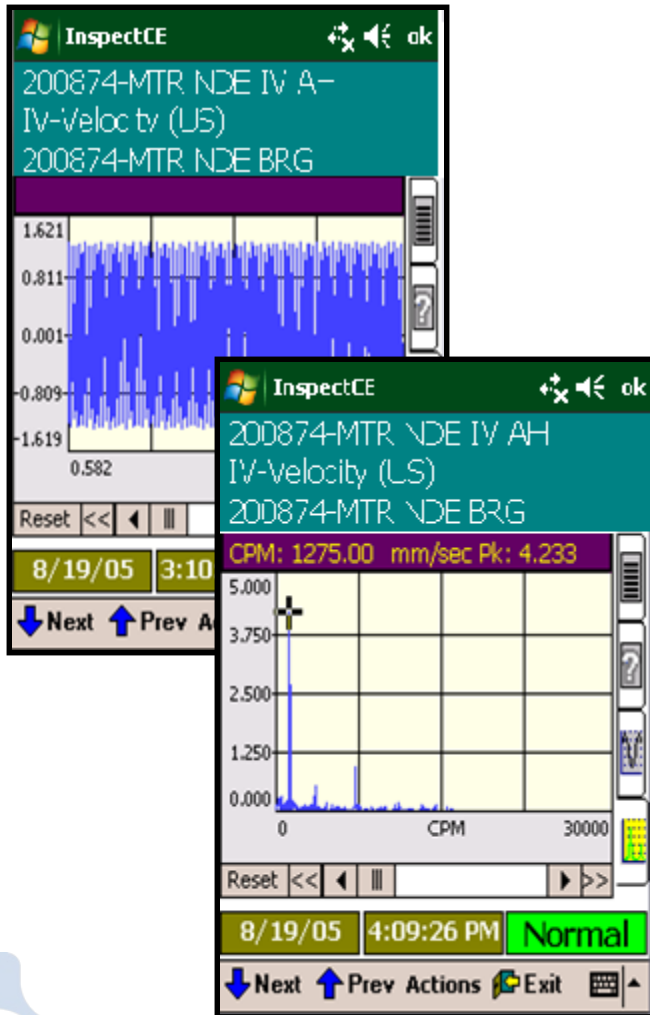

Other viewing options for vibration data collection include time waveform and FFT spectrum

# InspectCE for condition & process data collection

More complex numeric  
entry example

# InspectCE for condition & process data collection

Example screen image showing numeric and none numeric data entry

# InspectCE for condition & process data collection

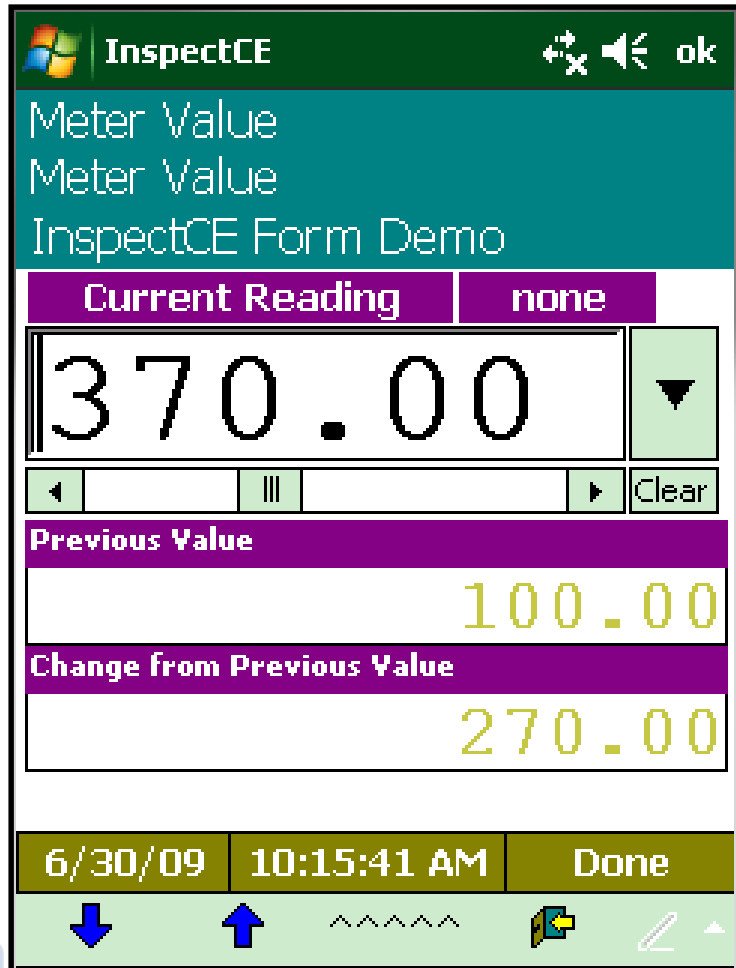

Current Reading	none
370.00	
Previous Value	100.00
Change from Previous Value	270.00
6/30/09	10:15:41 AM
Done	

Numeric entry example  
with change from  
previous value

# InspectCE for condition & process data collection

Field	Value
Grease Added [oz (US fluid)]	0
Condition	Nipple OK
Grease Type	Mobil Grease
Suggested Quantity [oz (US fluid)]	4

Numeric and non numeric examples showing type, amount, condition and more

# InspectCE for condition & process data collection

InspectCE

200870-MTR-Grease  
DMSI_Lubrication Management-  
200870-MTR Lube

AmountAdded	2
Suggested Quantity	2
Grease	Mobilgrease Moly 50
Fill Points	2
Application	Grease Gun
Condition	

5/7/09 8:04:58 AM Normal

InspectCE

200878-GBX Oil Management  
DMSI_Lubrication Management-  
200878-GBX Lubricant

Oil Level/Condition	Level OK
AmountAdded	0.00
Lubrication	Mobilgear 630
Application	Oil Can
Fill Points	1
Source	

6/30/09 10:14:43 AM Normal

# InspectCE for condition & process data collection

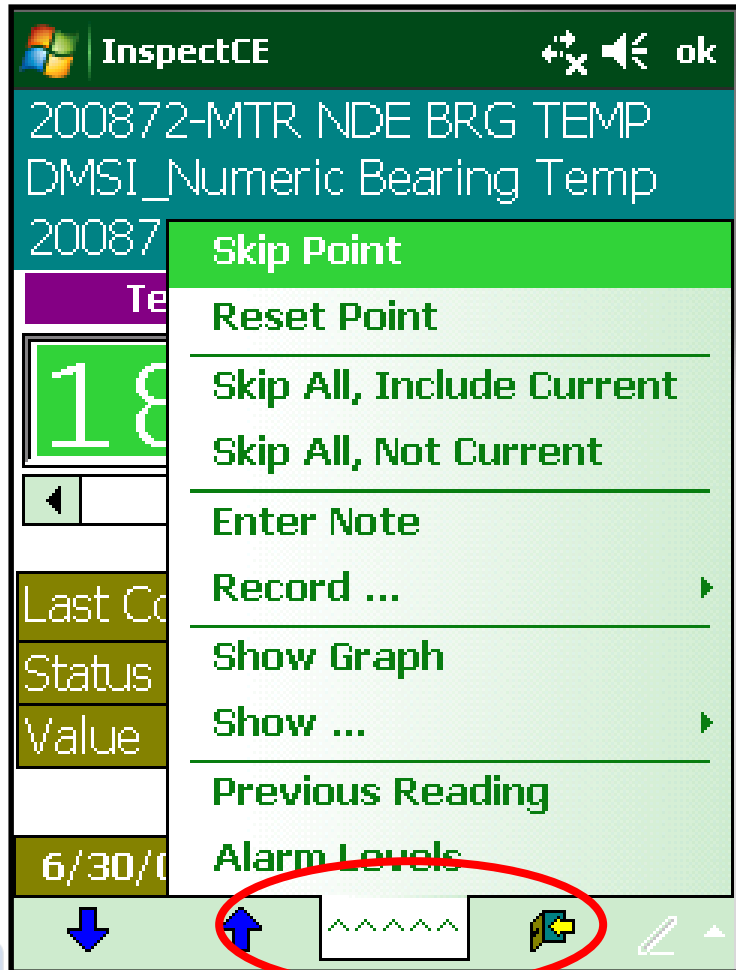

The 'Actions' button provides additional information about the point

The user can access alarm levels and previous readings

# InspectCE for condition & process data collection

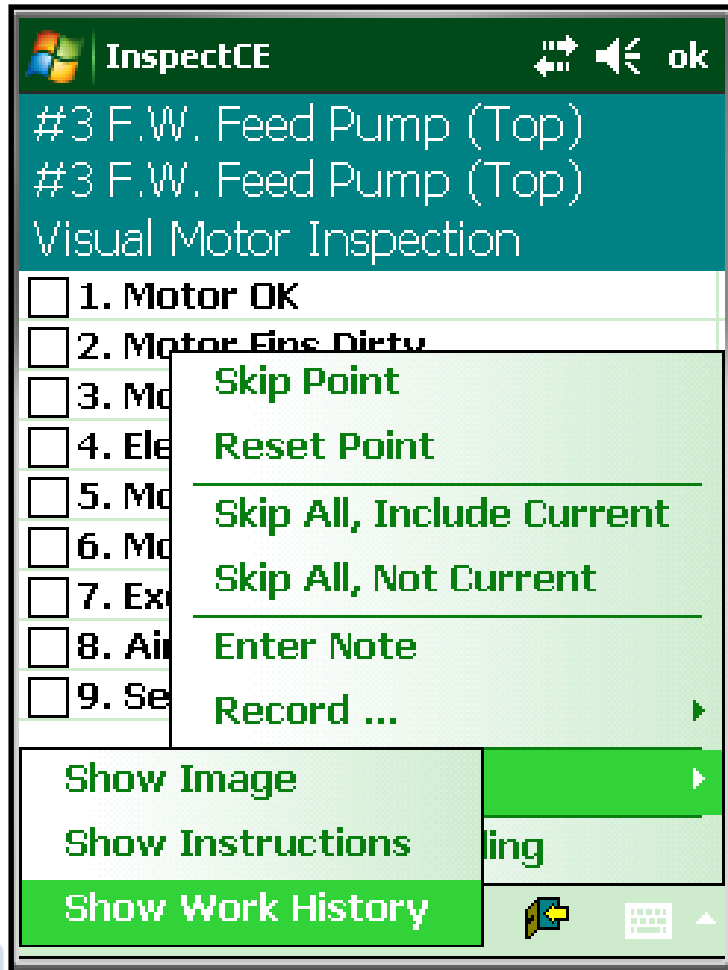

Many additional items can be viewed from the inspection point

# InspectCE for condition & process data collection

- Device/Process: #3 F.W. Feed Pump (Top)
- Parameter: Temperature
- Alarm Levels Table:

Critical - High	180.00
Caution - High	175.00
- OK button
- Status Bar: 6/9/09 | 3:40:00 PM | Normal

Alarm Levels

# InspectCE for condition & process data collection

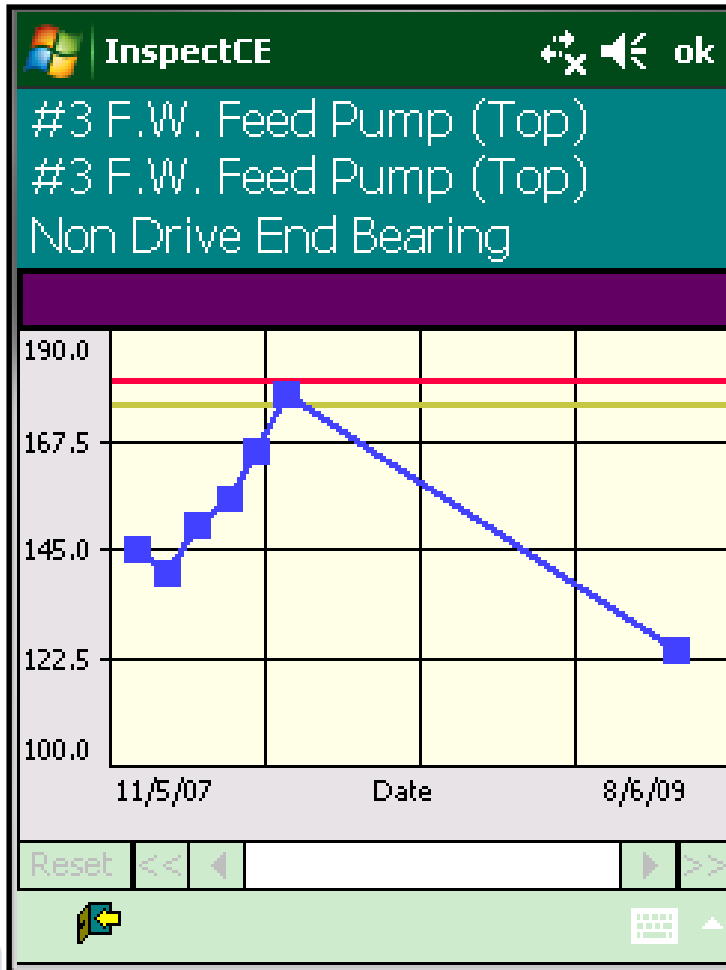

Trends

# InspectCE for condition & process data collection

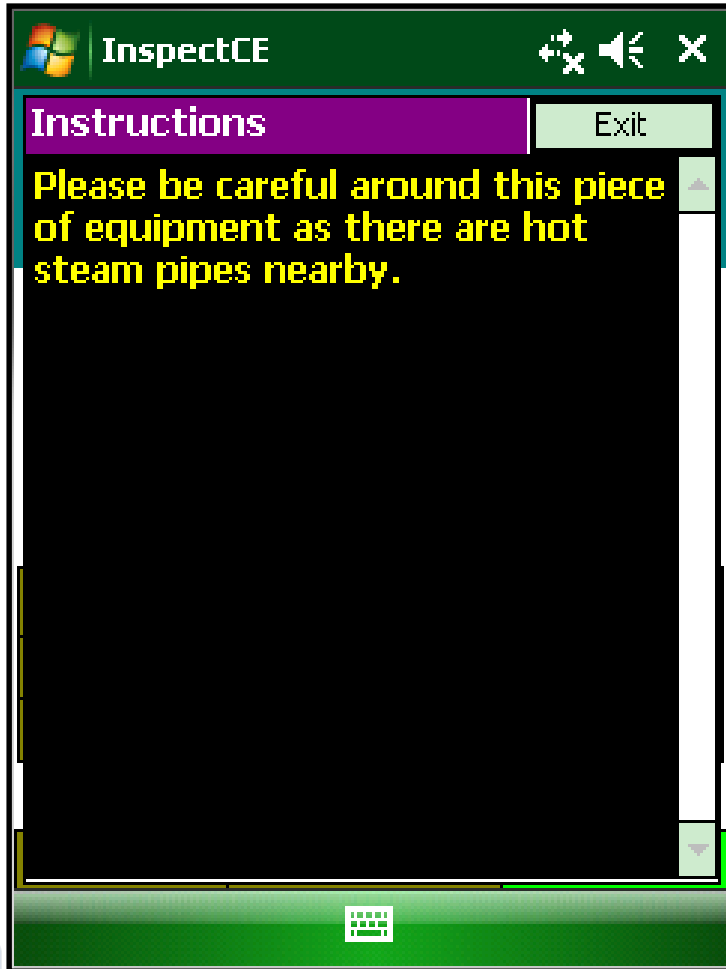

Notes

# InspectCE for condition & process data collection

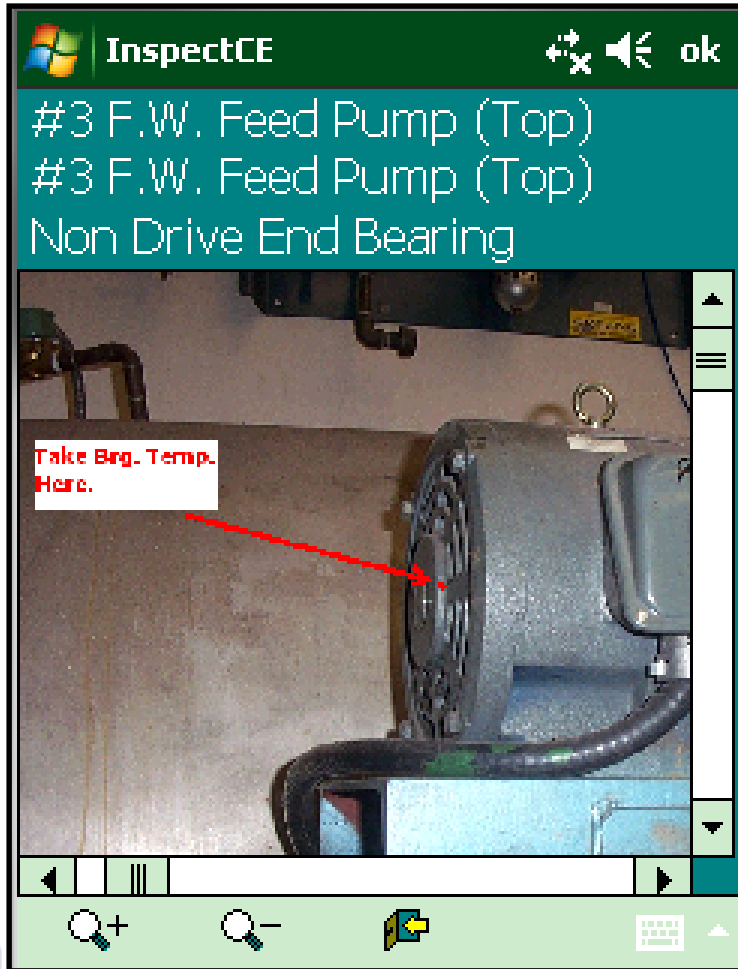

Images with Instructions

# InspectCE for condition & process data collection

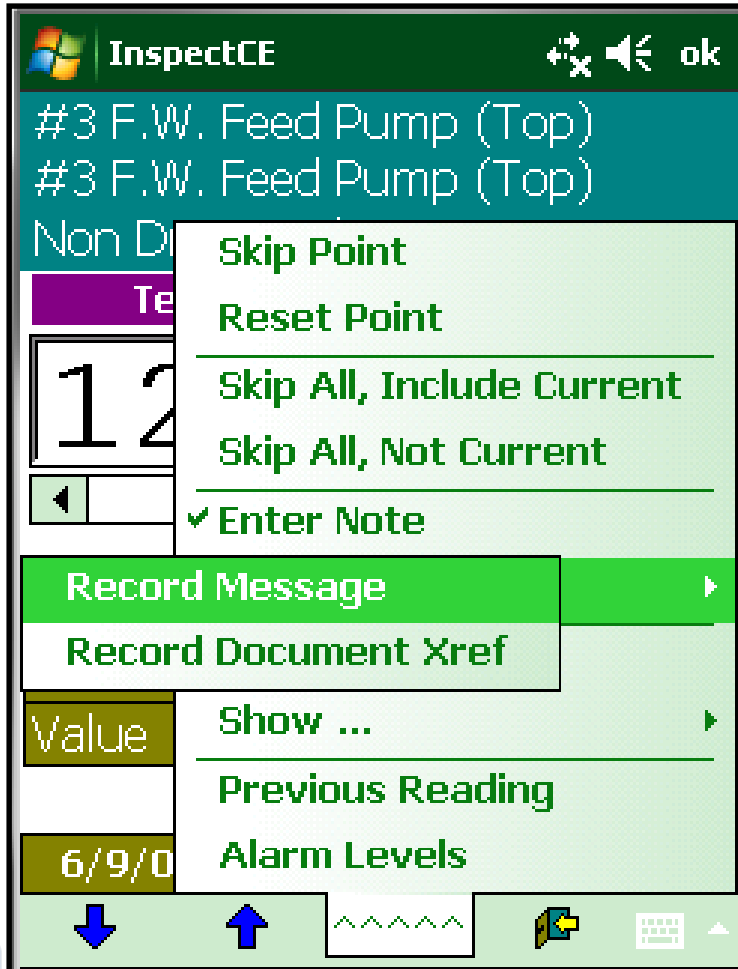

Users can record three types of notes

- Preconfigured notes
- Free hand notes
- Record an audible message

All notes are tied directly to the individual inspection point

# InspectCE for condition & process data collection

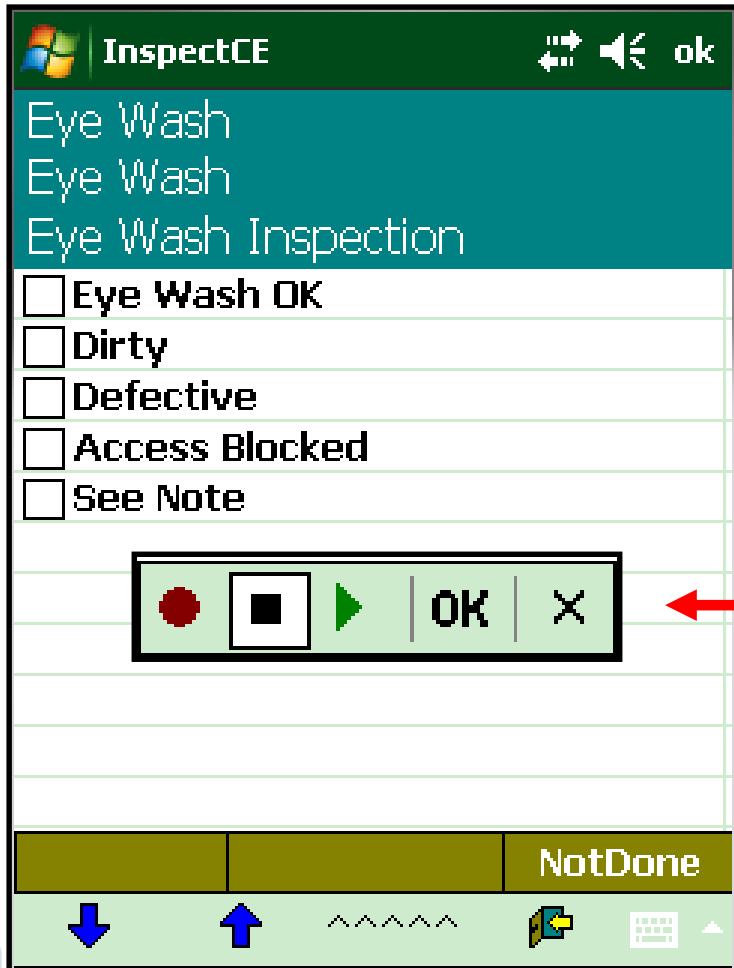

Record an Audible Message,  
WAV file

# InspectCE for condition & process data collection

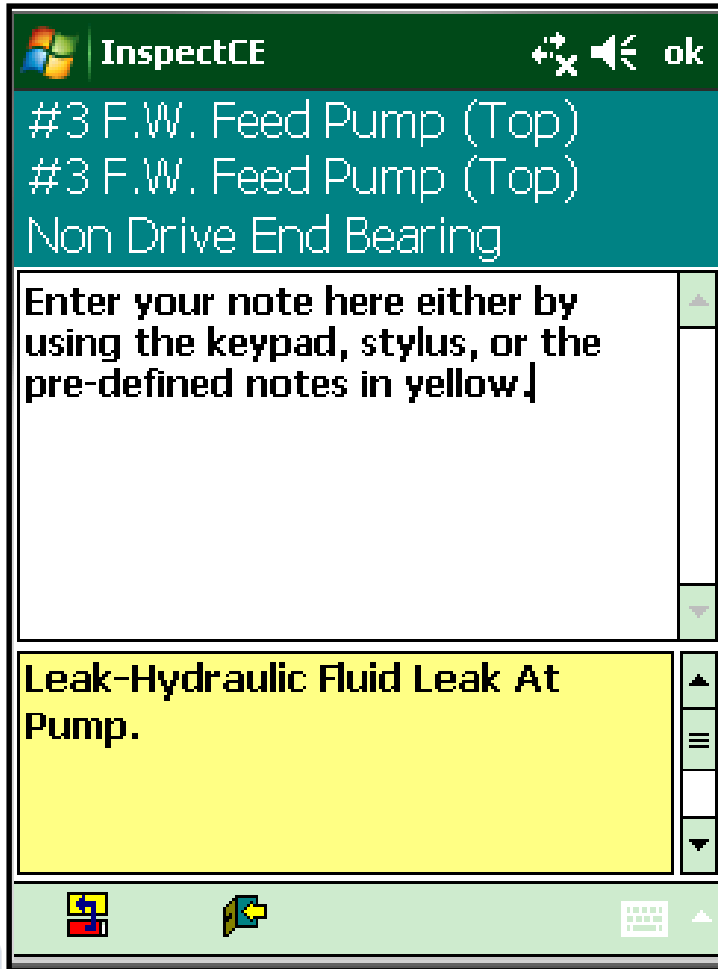

Preconfigured Note Example

# InspectCE for condition & process data collection

The handheld PDA is found to be user friendly and the preferred method for entering inspection data

# Automate and manage all of your work orders with:

Work**CE**™: Handheld Software

# WorkCE for Work Management

Status	Count
Issued	1
Started	0
Complete	0
Cancelled	0
<b>Total</b>	<b>1</b>

CPBB-13  
Compressor  
Change Oil_Filter  
MBB-12 Jet Mill Air Compressor

Form Exit

← Route selection

← Summary of selected route

← List of work orders in selected route

# WorkCE for Work Management

Work Order
W000033187

Change Oil Filter

Priority	Status
High	Issued

Due Date	Last Done Date
6 / 25 / 09	6 / 22 / 09

Navigation: Next Prev Actions Exit

Work order tab

Parts tab

Personnel tab

Tools & Miscellaneous tab

# WorkCE for Work Management

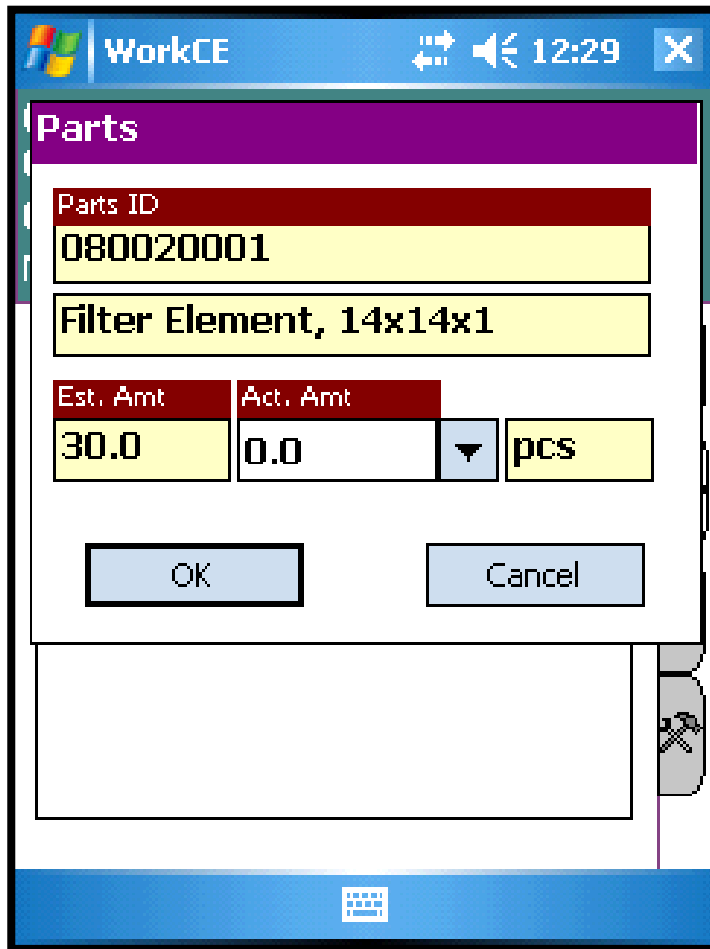

Est. Amt	Act. Amt
30.0	0.0

Parts tab identifying all parts and quantity of parts required for the work order

# WorkCE for Work Management

Parts	
Parts ID	
090010007	
Lubricant, Mobil DTE Oil Light	
Est. Amt	Act. Amt
6.0	0.0
▼ gal (US)	
OK Cancel	

Multiple parts and tools can be assigned to the work order

# WorkCE for Work Management

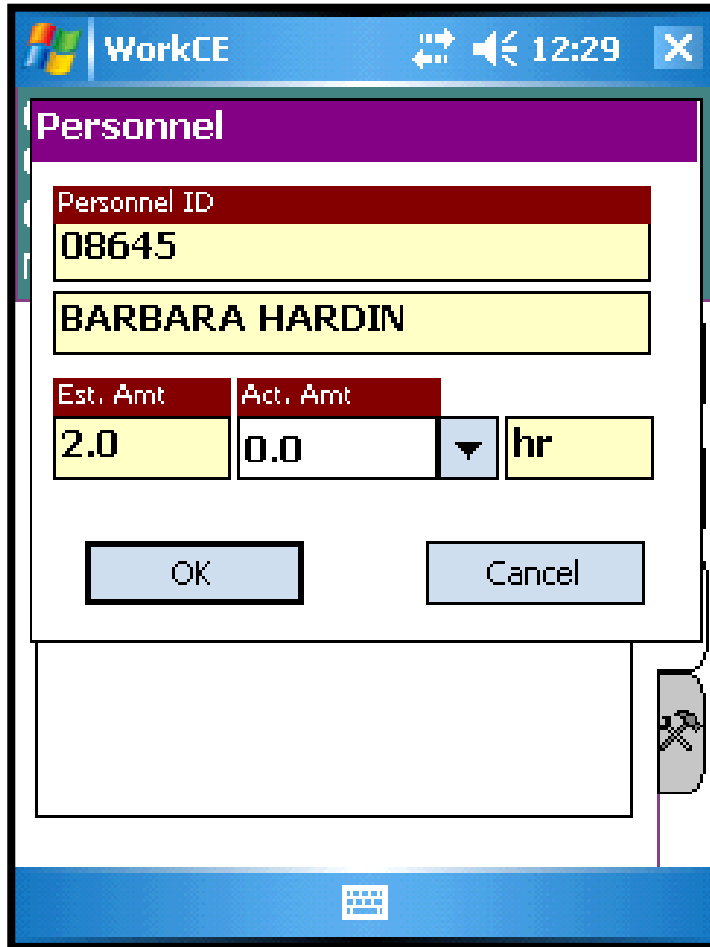

Est. Amt	Act. Amt	Unit
2.0	0.0	hr

Personnel assigned to perform the work

# WorkCE for Work Management

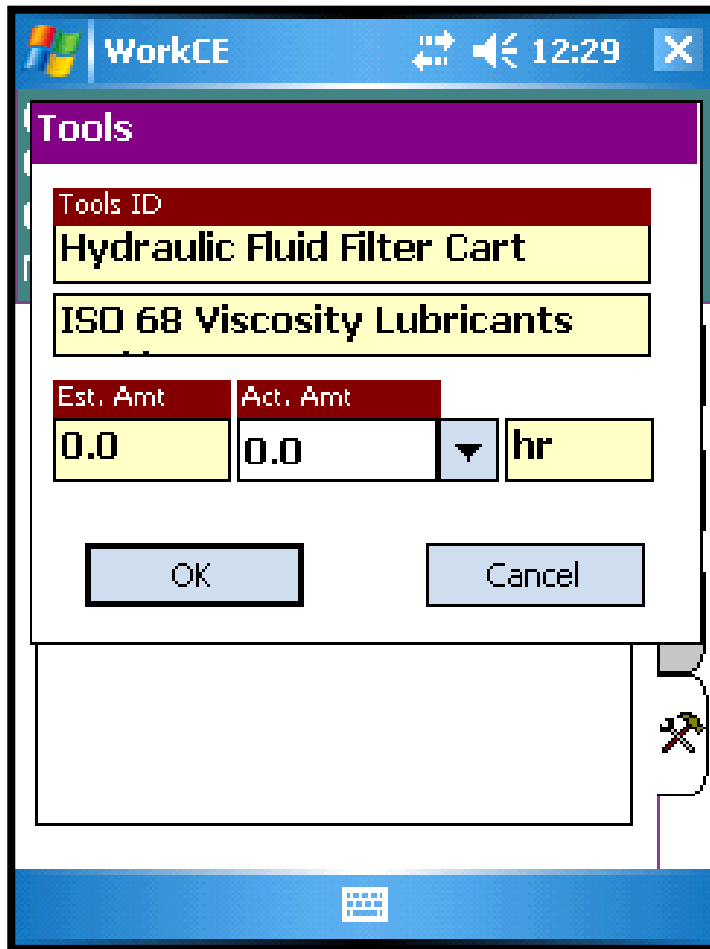

Est. Amt	Act. Amt
0.0	0.0

Tools required to  
complete the work

# WorkCE for Work Management

Priority	High
Due Date	6 / 25 / 09

At the bottom of the screen is a navigation bar with the following buttons: 'Next' (with a blue arrow pointing right), 'Prev' (with a blue arrow pointing left), 'Actions' (with a red circle around it), 'Exit' (with a green arrow pointing right), and a keyboard icon.

Actions tab provides features available for the selected work order

# WorkCE for Work Management

WorkCE 12:28 ok

CPBB-13  
Compressor  
Change Oil_Filter  
MBB-12 Jet Mill Air Compressor

Work Order  
W000033187

Change Oil_Filter

**Enter Note**

Priority  
High

Due Date  
6 /25/09

Show Instructions  
Show Lockout Notes  
Show Image  
Show Work History

Next Prev Actions Exit

WorkCE 3:38 ok

CPBB-13  
Compressor  
Change Oil_Filter  
MBB-12 Jet Mill Air Compressor

Grease - Fitting Missing Or Damaged

Copy Exit

Ability to enter a note

Pre-defined note list

Microsoft data entry options

# WorkCE for Work Management

WorkCE 12:28 ok

CPBB-13  
Compressor  
Change Oil_Filter  
MBB-12 Jet Mill Air Compressor

Work Order  
W000033187

Change Oil_Filter

Enter Note

Priority  
High

Due Date  
6 / 25 / 09

Show Instructions (circled in red)

Show Lockout Notes

Show Image

Show Work History

Next Prev Actions Exit

WorkCE 12:28 X

Instructions Exit

Change oil (Mobil DTE Oil Light)  
stored in lubricant shed #3!

Options for  
instruction notes

# WorkCE for Work Management

WorkCE 12:28 ok

CPBB-13  
Compressor  
Change Oil_Filter  
MBB-12 Jet Mill Air Compressor

Work Order  
W000033187

Change Oil_Filter

Enter Note

Priority  
High

Due Date  
6 / 25 / 09

Show Instructions  
**Show Lockout Notes**  
Show Image  
Show Work History

Next Prev Actions Exit

WorkCE 12:28 X

Lockout Alert!

Exit

Attach lock to breaker #37!

Ability to download  
Lockout procedures  
with the W.O. to the  
handheld.

# WorkCE for Work Management

WorkCE 12:28 ok

CPBB-13  
Compressor  
Change Oil_Filter  
MBB-12 Jet Mill Air Compressor

Work Order  
W000033187

Change Oil_Filter

Enter Note

Priority  
High

Due Date  
6 / 25 / 09

Show Instructions  
Show Lockout Notes  
Show Work History

Next Prev Actions Exit

WorkCE 12:28 ok

CPBB-13  
Compressor  
Change Oil_Filter  
MBB-12 Jet Mill Air Compressor

Work Order No  
W000031554

Date Posted  
2007-11-15 11:49:57.057000

Description  
Filter Lubricant

Note  
When this compressor is down, connect

Equip ID

Next Prev Exit

Ability to view work history in the handheld

# WorkCE for Work Management

## Mobile Work Order Management

- Accountability
- Labor Efficiency
- Improved information management